

**This electronic collection of documents is provided
for the convenience of the user
and is Not a Certified Document –**

**The documents contained herein were originally issued
and sealed by the individuals whose names and license
numbers appear on each page, on the dates appearing
with their signature on that page.**

**This file or an individual page
shall not be considered a certified document.**

09/08/2019

TIP: B-6024

CONTRACT: DN00294

See Sheet 1A For Index of Sheets
See Sheet 1B For Conventional Symbols

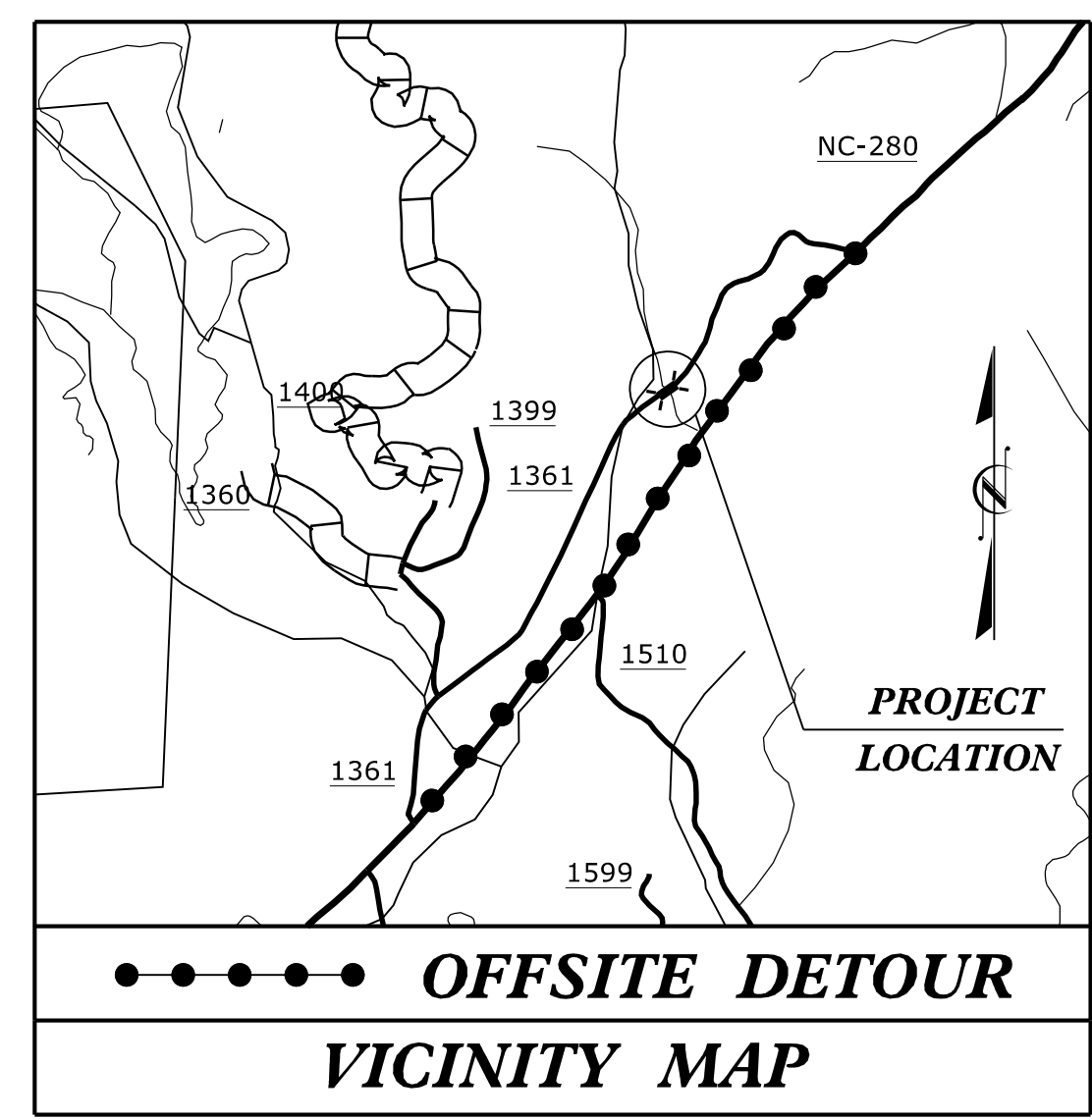

STATE OF NORTH CAROLINA
DIVISION OF HIGHWAYS

TRANSYLVANIA COUNTY

**LOCATION: BRIDGE No. 870162 ON SR 1361 (OLD NC HWY. 280)
OVER SILVER CREEK**

TYPE OF WORK: GRADING, DRAINAGE, PAVING AND CULVERT

STATE	STATE PROJECT REFERENCE NO.	SHEET NO.	TOTAL SHEETS
N.C.	B-6024	1	
STATE PROJ. NO.	F.A. PROJ. NO.	DESCRIPTION	
17BP.14.R.126	-	PE	
17BP.14.R.126	-	RW, UTIL.	
48219.3.1	BRZ-1361(011)	CONST.	

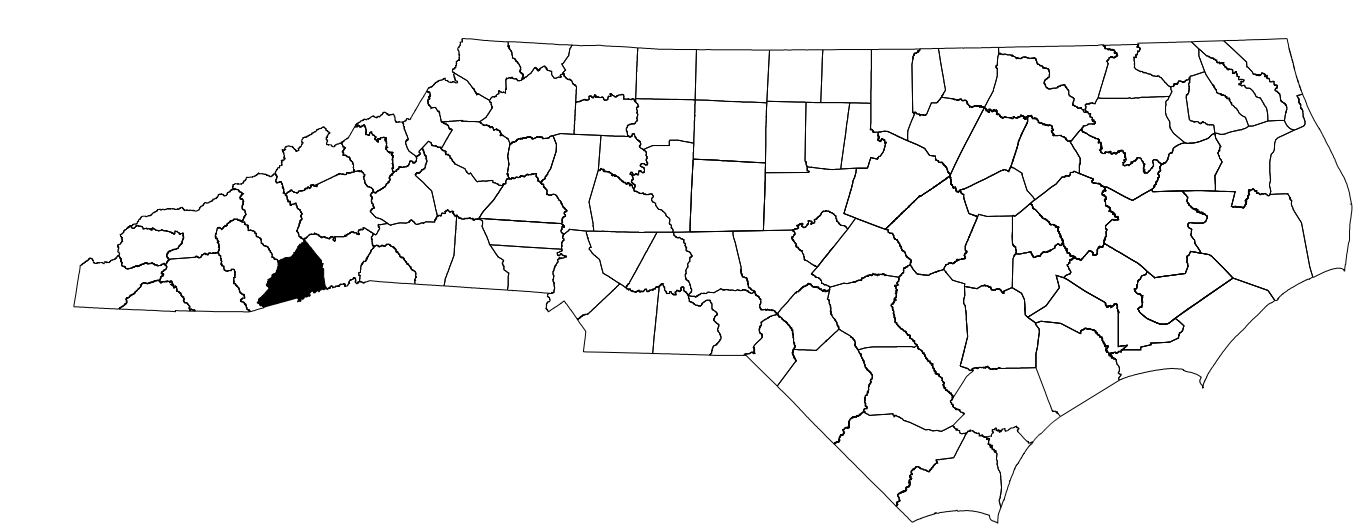
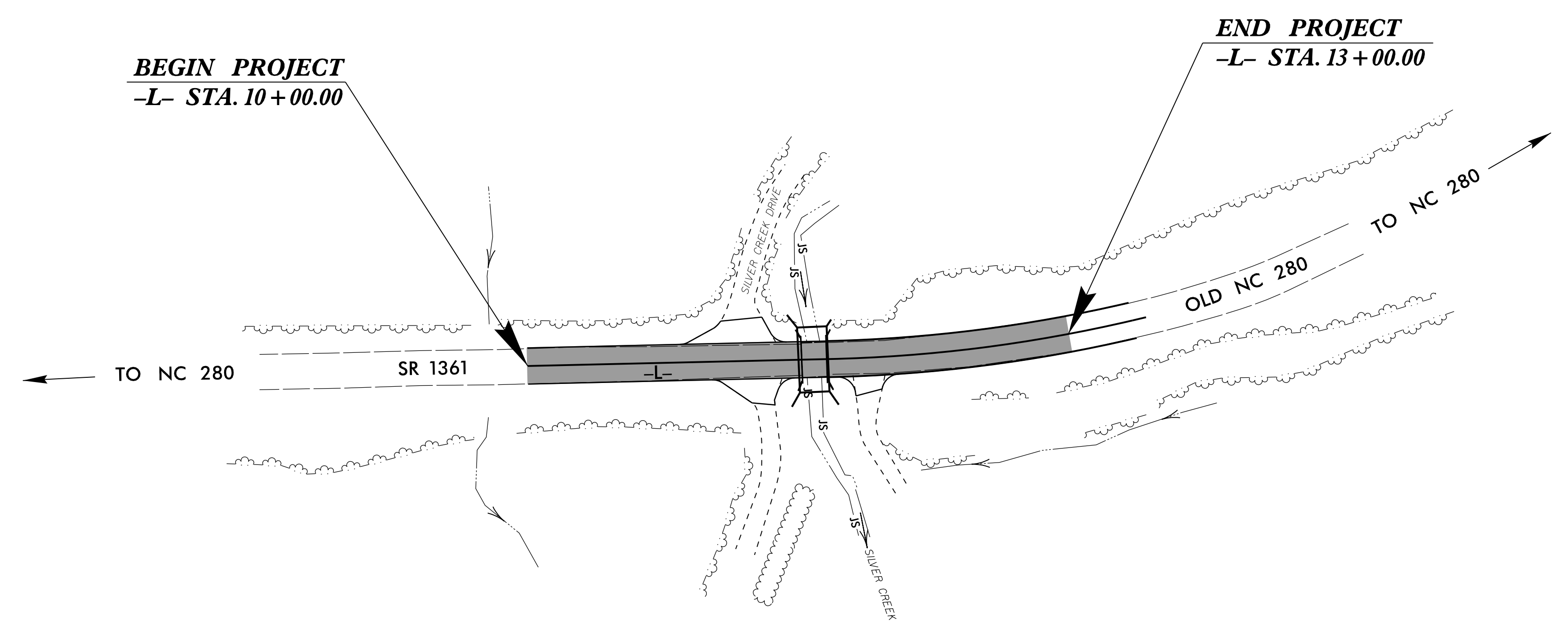

DOCUMENT NOT CONSIDERED FINAL
UNLESS ALL SIGNATURES COMPLETED

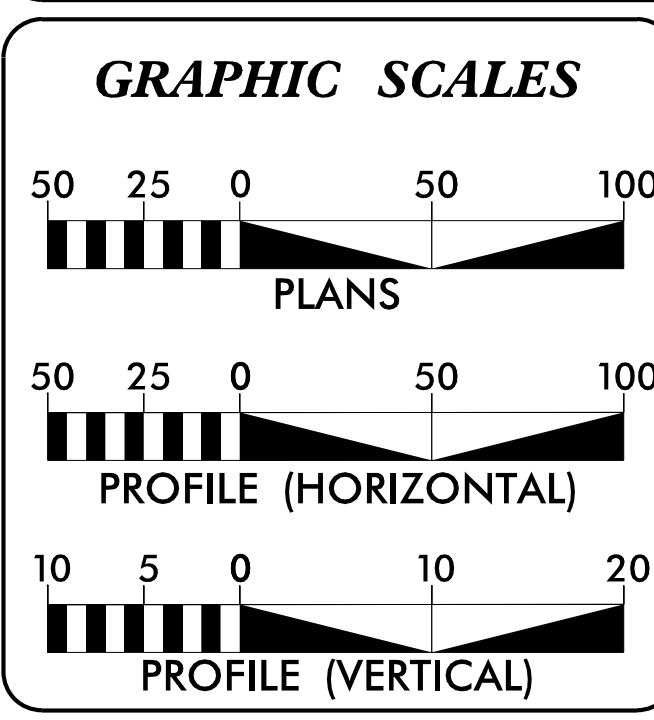

DESIGN DATA
ADT 2009 = 400

T = 6 %
V = 35 MPH

FUNC CLASS =
LOCAL
SUBREGIONAL

PROJECT LENGTH

TOTAL LENGTH = 0.057 MILES

Prepared In the Office of:
RS&H
ARCHITECTS-ENGINEERS-PLANNERS, INC.
1520 SOUTH BOULEVARD, SUITE 200
CHARLOTTE, NC 28203

2018 STANDARD SPECIFICATIONS

RIGHT OF WAY DATE:
JULY 24, 2014

LETTING DATE:
APRIL 9, 2019

JENNIFER FARINO, PE
PROJECT ENGINEER

CHARLES YOUNG, PE
PROJECT DESIGN ENGINEER

JOSH DEYTON, PE
NCDOT CONTACT

HYDRAULICS ENGINEER

2/12/2019
P.E.

ROADWAY DESIGN ENGINEER

2/12/2019
P.E.

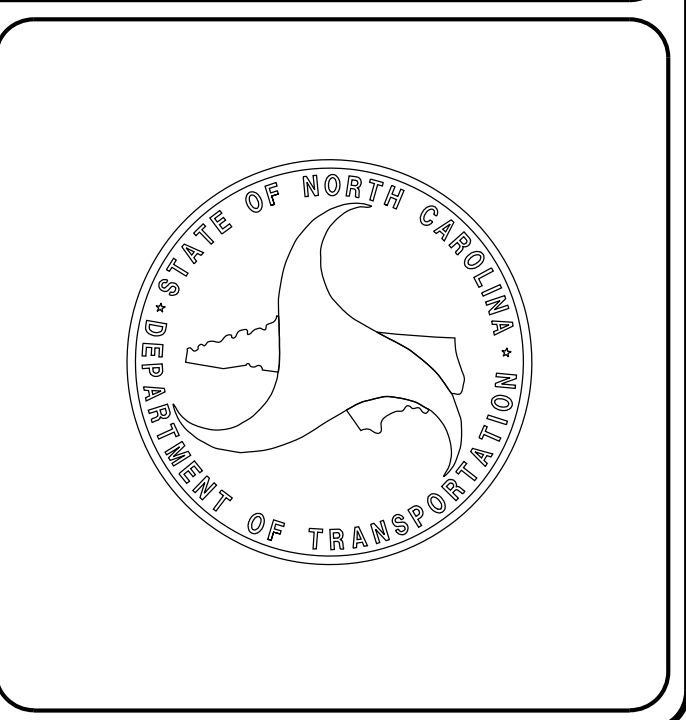

I:\FEB-2019 1414
R:\Roadway\Proj\1870162_Rdy_rsh.dgn
\$\$\$\$\$SERVNAME\$\$\$\$\$



**DOCUMENT NOT CONSIDERED FINAL
UNLESS ALL SIGNATURES COMPLETED**

INDEX OF SHEETS

SHEET NUMBER	SHEET
1	TITLE SHEET
1A	INDEX OF SHEETS, GENERAL NOTES, AND LIST OF STANDARD DRAWINGS
1B	CONVENTIONAL SYMBOLS
1C	SURVEY CONTROL SHEET
2A-1	PAVEMENT SCHEDULE, TYPICAL SECTIONS
2C-1	W-BEAM RAIL SECTION
2C-2	GUARDRAIL AT-1 END UNIT
2C-3	25' CLEAR SPAN GUARDRAIL DETAIL
3B-1	SUMMARY OF DRAINAGE QUANTITIES SUMMARY OF GUARDRAIL, EARTHWORK SUMMARY, AND PAVEMENT REMOVAL SUMMARY
4	PLAN AND PROFILE SHEET
TMP-1 THRU TMP-4	TRANSPORTATION MANAGEMENT PLAN
PMP-1 THRU PMP-2	PAVEMENT MARKING PLAN
EC-1 THRU EC-5	EROSION CONTROL PLAN
UO-1 THRU UO-2	UTILITY BY OTHERS PLAN
X-1A	CROSS SECTION SUMMARY SHEET
X-1 THRU X-4	CROSS SECTIONS
C-1 THRU C-2	CULVERT PLANS

GENERAL NOTES

GENERAL NOTES: 2018 SPECIFICATIONS
EFFECTIVE: 01-16-2018
REVISED:

GRADING AND SURFACING OR RESURFACING AND WIDENING:
THE GRADE LINES SHOWN DENOTE THE FINISHED ELEVATION OF THE PROPOSED SURFACING AT GRADE POINTS SHOWN ON THE TYPICAL SECTIONS. WHERE NO GRADE LINES ARE SHOWN, THE PROFILES SHOWN DENOTE THE TOP ELEVATION OF THE EXISTING PAVEMENT ALONG THE CENTER LINE OF SURVEY ON WHICH THE PROPOSED RESURFACING WILL BE PLACED. GRADE LINES MAY BE ADJUSTED BY THE ENGINEER IN ORDER TO SECURE A PROPER TIE-IN.

CLEARING:
CLEARING ON THIS PROJECT SHALL BE PERFORMED TO THE LIMITS ESTABLISHED BY METHOD II.

SUPERELEVATION:
ALL CURVES ON THIS PROJECT SHALL BE SUPERELEVATED IN ACCORDANCE WITH STD. NO. 225.04 USING THE RATE OF SUPERELEVATION AND RUNOFF SHOWN ON THE PLANS. SUPERELEVATION IS TO BE REVOLVED ABOUT THE GRADE POINTS SHOWN ON THE TYPICAL SECTIONS.

SHOULDER CONSTRUCTION:
ASPHALT, EARTH, AND CONCRETE SHOULDER CONSTRUCTION ON THE HIGH SIDE OF SUPERELEVATED CURVES SHALL BE IN ACCORDANCE WITH STD. NO. 560.01

SIDE ROADS:
THE CONTRACTOR WILL BE REQUIRED TO DO ALL NECESSARY WORK TO PROVIDE SUITABLE CONNECTIONS WITH ALL ROADS, STREETS, AND DRIVES ENTERING THIS PROJECT. THIS WORK WILL BE PAID FOR AT THE CONTRACT UNIT PRICE FOR THE PARTICULAR ITEMS INVOLVED.

GUARDRAIL:
THE GUARDRAIL LOCATIONS SHOWN ON THE PLANS MAY BE ADJUSTED DURING CONSTRUCTION AS DIRECTED BY THE ENGINEER. THE CONTRACTOR SHOULD CONSULT WITH THE ENGINEER PRIOR TO ORDERING GUARDRAIL MATERIAL.

TEMPORARY SHORING:
SHORING REQUIRED FOR THE MAINTENANCE OF TRAFFIC WILL BE PAID FOR AS "EXTRA WORK" IN ACCORDANCE WITH SECTION 104-7.

UTILITIES:
UTILITY OWNERS ON THIS PROJECT ARE DUKE ENERGY
ANY RELOCATION OF EXISTING UTILITIES WILL BE ACCOMPLISHED BY OTHERS.

RIGHT-OF-WAY MARKERS:
ALL RIGHT-OF-WAY MARKERS ON THIS PROJECT SHALL BE PLACED BY CONTRACT IN ACCORDANCE WITH SECTION 801 OF THE 2018 NORTH CAROLINA STANDARD SPECIFICATIONS FOR ROADS AND STRUCTURES.

STANDARD DRAWINGS

2018 ROADWAY ENGLISH STANDARD DRAWINGS EFF. 01-16-2018
REV.

The following Roadway Standards as appear in "Roadway Standard Drawings" Highway Design Branch - N. C. Department of Transportation - Raleigh, N. C., Dated January, 2018 are applicable to this project and by reference hereby are considered a part of these plans:

STD.NO.	TITLE
DIVISION 2 - EARTHWORK	
200.02	Method of Clearing - Method II
225.02	Guide for Grading Subgrade - Secondary and Local
225.04	Method of Obtaining Superlevation - Two Lane Pavement
DIVISION 3 - PIPE CULVERTS	
300.01	Method of Pipe Installation
310.10	Driveway Pipe Construction
DIVISION 5 - SUBGRADE, BASES AND SHOULDERS	
560.01	Method of Shoulder Construction - High Side of Superelevated Curve - Method I
DIVISION 8 - INCIDENTALS	
862.01	Guardrail Placement
862.02	Guardrail Installation
876.01	Rip Rap in Channels

Note: Not to Scale

*S.U.E. = Subsurface Utility Engineering

STATE OF NORTH CAROLINA DIVISION OF HIGHWAYS

CONVENTIONAL PLAN SHEET SYMBOLS

BOUNDARIES AND PROPERTY:

Table listing symbols for boundaries and property: State Line, County Line, Township Line, City Line, Reservation Line, Property Line, Existing Iron Pin, Property Corner, Property Monument, Parcel/Sequence Number, Existing Fence Line, Proposed Woven Wire Fence, Proposed Chain Link Fence, Proposed Barbed Wire Fence, Existing Wetland Boundary, Proposed Wetland Boundary, Existing Endangered Animal Boundary, Existing Endangered Plant Boundary, Known Soil Contamination: Area or Site, Potential Soil Contamination: Area or Site.

BUILDINGS AND OTHER CULTURE:

Table listing symbols for buildings and other culture: Gas Pump Vent or U/G Tank Cap, Sign, Well, Small Mine, Foundation, Area Outline, Cemetery, Building, School, Church, Dam.

HYDROLOGY:

Table listing symbols for hydrology: Stream or Body of Water, Hydro, Pool or Reservoir, Jurisdictional Stream, Buffer Zone 1, Buffer Zone 2, Flow Arrow, Disappearing Stream, Spring, Wetland, Proposed Lateral, Tail, Head Ditch, False Sump.

RAILROADS:

Table listing symbols for railroads: Standard Gauge, RR Signal Milepost, Switch, RR Abandoned, RR Dismantled.

RIGHT OF WAY:

Table listing symbols for right of way: Baseline Control Point, Existing Right of Way Marker, Existing Right of Way Line, Proposed Right of Way Line, Proposed Right of Way Line with Iron Pin and Cap Marker, Proposed Right of Way Line with Concrete or Granite RW Marker, Proposed Control of Access Line with Concrete CA Marker, Existing Control of Access, Proposed Control of Access, Existing Easement Line, Proposed Temporary Construction Easement, Proposed Temporary Drainage Easement, Proposed Permanent Drainage Easement, Proposed Permanent Drainage / Utility Easement, Proposed Permanent Utility Easement, Proposed Temporary Utility Easement, Proposed Aerial Utility Easement, Proposed Permanent Easement with Iron Pin and Cap Marker.

ROADS AND RELATED FEATURES:

Table listing symbols for roads and related features: Existing Edge of Pavement, Existing Curb, Proposed Slope Stakes Cut, Proposed Slope Stakes Fill, Proposed Curb Ramp, Existing Metal Guardrail, Proposed Guardrail, Existing Cable Guiderail, Proposed Cable Guiderail, Equality Symbol, Pavement Removal.

VEGETATION:

Table listing symbols for vegetation: Single Tree, Single Shrub, Hedge, Woods Line.

Table listing symbols for orchard and vineyard.

EXISTING STRUCTURES:

Table listing symbols for existing structures: MAJOR: Bridge, Tunnel or Box Culvert, Bridge Wing Wall, Head Wall and End Wall; MINOR: Head and End Wall, Pipe Culvert, Footbridge, Drainage Box: Catch Basin, DI or JB, Paved Ditch Gutter, Storm Sewer Manhole, Storm Sewer.

UTILITIES:

Table listing symbols for utilities: POWER: Existing Power Pole, Proposed Power Pole, Existing Joint Use Pole, Proposed Joint Use Pole, Power Manhole, Power Line Tower, Power Transformer, U/G Power Cable Hand Hole, H-Frame Pole, Recorded U/G Power Line, Designated U/G Power Line (S.U.E.*); TELEPHONE: Existing Telephone Pole, Proposed Telephone Pole, Telephone Manhole, Telephone Booth, Telephone Pedestal, Telephone Cell Tower, U/G Telephone Cable Hand Hole, Recorded U/G Telephone Cable, Designated U/G Telephone Cable (S.U.E.*), Recorded U/G Telephone Conduit, Designated U/G Telephone Conduit (S.U.E.*), Recorded U/G Fiber Optics Cable, Designated U/G Fiber Optics Cable (S.U.E.*).

WATER:

Table listing symbols for water: Water Manhole, Water Meter, Water Valve, Water Hydrant, Recorded U/G Water Line, Designated U/G Water Line (S.U.E.*), Above Ground Water Line.

TV:

Table listing symbols for TV: TV Satellite Dish, TV Pedestal, TV Tower, U/G TV Cable Hand Hole, Recorded U/G TV Cable, Designated U/G TV Cable (S.U.E.*), Recorded U/G Fiber Optic Cable, Designated U/G Fiber Optic Cable (S.U.E.*).

GAS:

Table listing symbols for gas: Gas Valve, Gas Meter, Recorded U/G Gas Line, Designated U/G Gas Line (S.U.E.*), Above Ground Gas Line.

SANITARY SEWER:

Table listing symbols for sanitary sewer: Sanitary Sewer Manhole, Sanitary Sewer Cleanout, U/G Sanitary Sewer Line, Above Ground Sanitary Sewer, Recorded SS Forced Main Line, Designated SS Forced Main Line (S.U.E.*).

MISCELLANEOUS:

Table listing symbols for miscellaneous: Utility Pole, Utility Pole with Base, Utility Located Object, Utility Traffic Signal Box, Utility Unknown U/G Line, U/G Tank; Water, Gas, Oil, Underground Storage Tank, Approx. Loc., A/G Tank; Water, Gas, Oil, Geoenvironmental Boring, U/G Test Hole (S.U.E.*), Abandoned According to Utility Records, End of Information.

SURVEY CONTROL SHEET 87-0162

-FINAL-

- FINAL - ROW MARKER IRON PIN AND CAP-E

BL	POINT	DESC.	NORTH	EAST	ELEVATION	L STATION	OFFSET
1		BL-1	581246.5146	899655.6306	2211.38	OUTSIDE PROJECT LIMITS	
2		BL-2	581398.6246	899910.6384	2215.39	11+44.44	15.39 RT
3		BL-3	581639.5035	900130.1013	2235.35	OUTSIDE PROJECT LIMITS	

ALIGN	STATION	OFFSET	NORTH	EAST
L	10+00.00	-11.00	581333.4196	899779.0760
L	10+00.00	-25.00	581344.6421	899770.7060
L	11+00.00	-25.00	581404.4279	899850.8662
L	11+00.00	-50.00	581424.4679	899835.9197
L	12+00.00	-50.00	581483.5409	899914.0344
L	12+00.00	-25.00	581464.1325	899929.7924
L	13+00.00	-25.00	581529.6752	900001.1510
L	13+00.00	-11.00	581519.9607	900011.2321
L	13+00.00	11.00	581504.6951	900027.0739
L	13+00.00	25.00	581494.9806	900037.1550
L	12+00.00	25.00	581425.3157	899961.3084
L	12+00.00	50.00	581405.9074	899977.0664
L	11+20.00	50.00	581356.2649	899911.7376
L	11+20.00	25.00	581376.3050	899896.7911
L	10+00.00	25.00	581304.5620	899800.5989
L	10+00.00	11.00	581315.7844	899792.2289

 BM1 ELEVATION = 2214.60
 N 581268 E 899627
 L STATION 10+00.00
 S 70°28'22.94" W DIST 167.92
 R/R SPIKE IN BASE OF 28" POPLAR

 BM2 ELEVATION = 2224.77
 N 581477 E 900028
 L STATION 12+81.00 31 RIGHT
 R/R SPIKE IN BASE OF 16" POPLAR

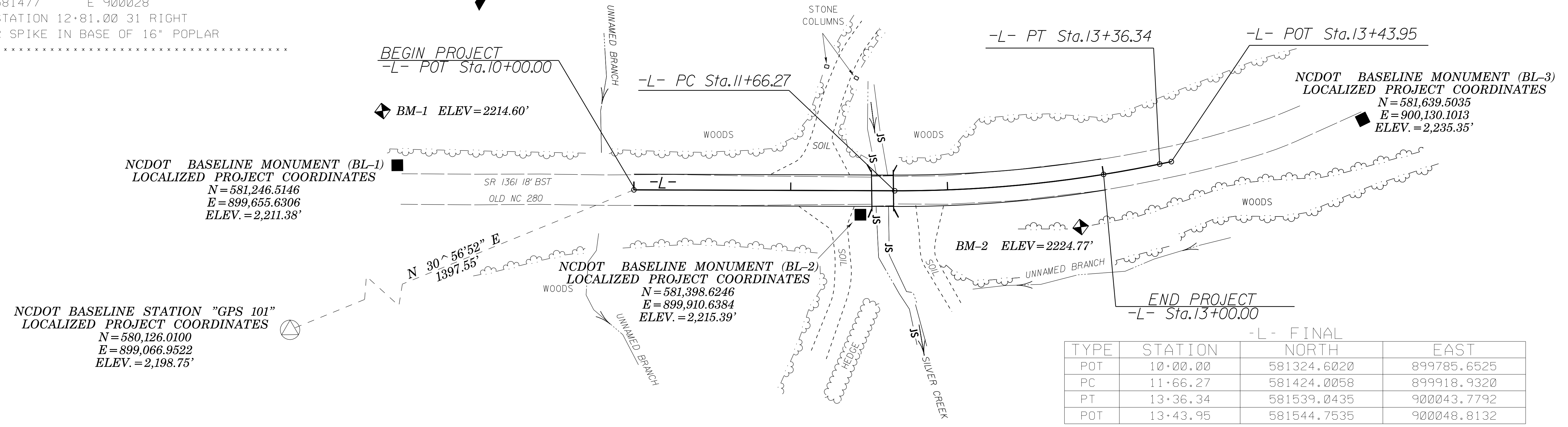
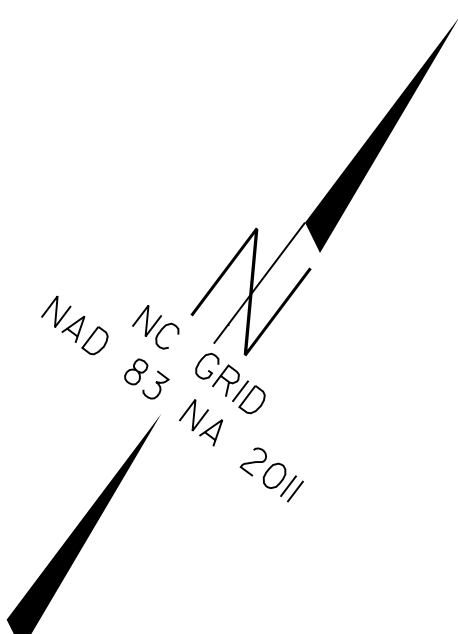

-L- FINAL			
TYPE	STATION	NORTH	EAST
POT	10+00.00	581324.6020	899785.6525
PC	11+66.27	581424.0058	899918.9320
PT	13+36.34	581539.0435	900043.7792
POT	13+43.95	581544.7535	900048.8132

DATUM DESCRIPTION

THE LOCALIZED COORDINATE SYSTEM DEVELOPED FOR THIS PROJECT IS BASED ON THE STATE PLANE COORDINATES ESTABLISHED BY NCDOT FOR MONUMENT "870162 GPS-101" WITH NAD 83/NA 2011 STATE PLANE GRID COORDINATES OF NORTHING: 580,126.0100(++) EASTING: 899,066.9522(++) ELEVATION: 2198.75(++)

THE AVERAGE COMBINED GRID FACTOR USED ON THIS PROJECT (GROUND TO GRID) IS: 0.99977204

THE N.C. LAMBERT GRID BEARING AND LOCALIZED HORIZONTAL GROUND DISTANCE FROM "870162 GPS-101" TO -L- STATION IS
 N 30°56'52 E 1397.55'

ALL LINEAR DIMENSIONS ARE LOCALIZED HORIZONTAL DISTANCES
 VERTICAL DATUM USED IS NAVD 88

- NOTES:**
- THE CONTROL DATA FOR THIS PROJECT CAN BE FOUND ELECTRONICALLY BY SELECTING PROJECT CONTROL DATA AT:
[HTTPS://CONNECT.NCDOT.GOV/RESOURCES/LOCATION](https://connect.ncdot.gov/resources/location)
 THE FILES TO BE FOUND ARE AS FOLLOWS:
 87-0162_LS_CONTROL.TXT
- SITE CALIBRATION INFORMATION HAS NOT BEEN PROVIDED FOR THIS PROJECT. IF FURTHER INFORMATION IS NEEDED, PLEASE CONTACT THE LOCATION AND SURVEYS UNIT.
- ⊕ INDICATES GEODETIC CONTROL MONUMENTS USED OR SET FOR HORIZONTAL PROJECT CONTROL BY THE NCDOT LOCATION AND SURVEYS UNIT.
 PROJECT CONTROL ESTABLISHED USING GLOBAL POSITIONING SYSTEM.

GEOID MODEL - G12ANC
 NOTE: DRAWING NOT TO SCALE

I:\NAV\2018\08-37\17BP\Bridges\Group 4\1033185162\Bridges\870162\Correspondence\Submittal\0-008_Survey Control_Sheet\As received from NCDOT\870162_ls_1c.dgn
 15-NOV-2018 08:37
 17BP\Bridges\Group 4\1033185162\Bridges\870162\Correspondence\Submittal\0-008_Survey Control_Sheet\As received from NCDOT\870162_ls_1c.dgn

6/2/19

PAVEMENT SCHEDULE (FINAL PAVEMENT DESIGN)	
C1	PROP. APPROX. 3" ASPHALT CONCRETE SURFACE COURSE, TYPE S9.5C, AT AN AVERAGE RATE OF 168 LBS. PER SQ. YD. IN EACH OF TWO LAYERS.
E1	PROP. APPROX. 5.5" ASPHALT CONCRETE BASE COURSE, TYPE B25.0C, AT AN AVERAGE RATE OF 627 LBS. PER SQ. YD.
T	EARTH MATERIAL

NOTE: PAVEMENT EDGE SLOPES ARE 1:1 UNLESS SHOWN OTHERWISE.

BRIDGE NO. 870162

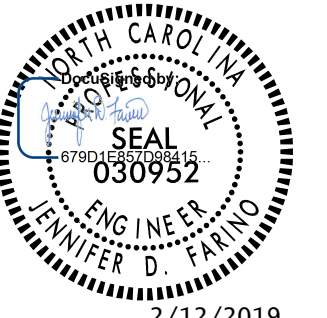
PROJECT REFERENCE NO. B-6024	SHEET NO. 2A-1
ROADWAY DESIGN ENGINEER 	PAVEMENT DESIGN ENGINEER

DOCUMENT NOT CONSIDERED FINAL UNLESS ALL SIGNATURES COMPLETED

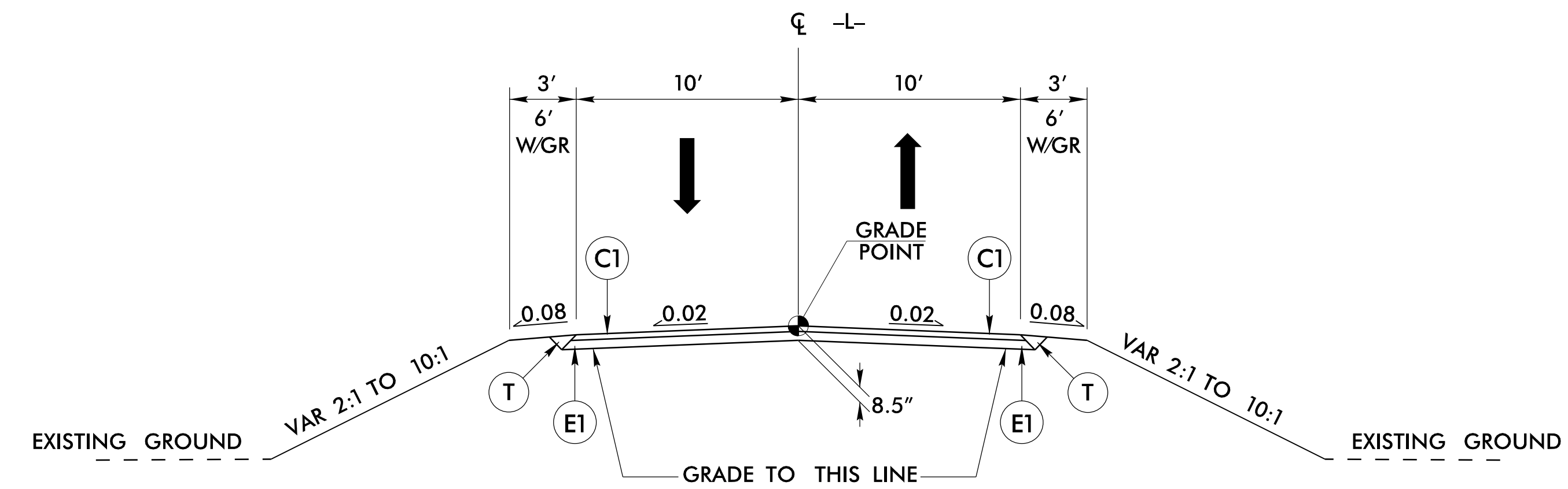

TYPICAL SECTION NO. 1

USE TYPICAL SECTION NO. 1

-L- STA. 10+00.00 TO -L- STA. 13+00.00

15 NOV 2018 08:41
P:\NORTH CAROLINA\870162_Rtd\typ.dgn
\$\$\$\$\$USERNAME\$\$\$\$\$

STATE OF NORTH CAROLINA
DEPT. OF TRANSPORTATION
DIVISION OF HIGHWAYS
RALEIGH, N.C.

ROADWAY DETAIL DRAWING FOR
GUARDRAIL INSTALLATION

SHEET 6 OF 8
862D02

STATE OF NORTH CAROLINA
DEPT. OF TRANSPORTATION
DIVISION OF HIGHWAYS
RALEIGH, N.C.

ROADWAY DETAIL DRAWING FOR
GUARDRAIL INSTALLATION

SHEET 6 OF 8
862D02

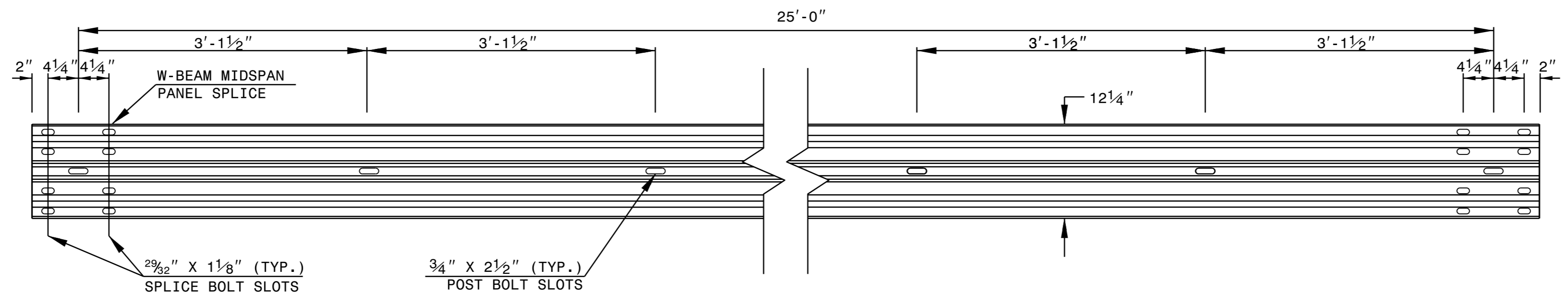

STANDARD W-BEAM GUARDRAIL

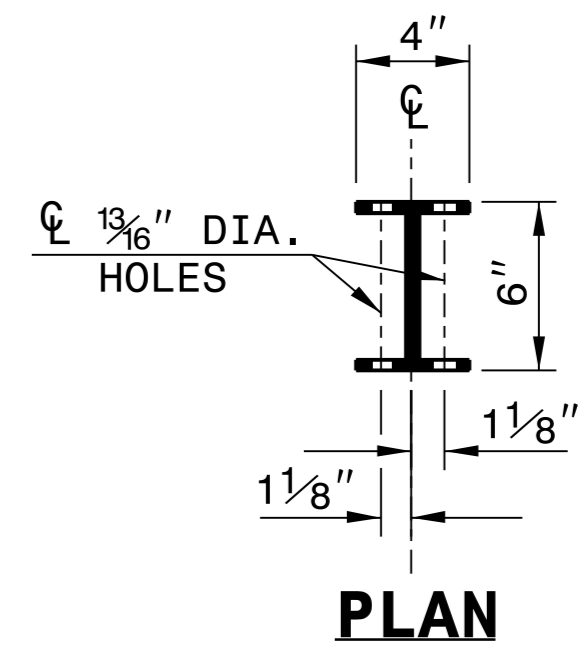

PLAN

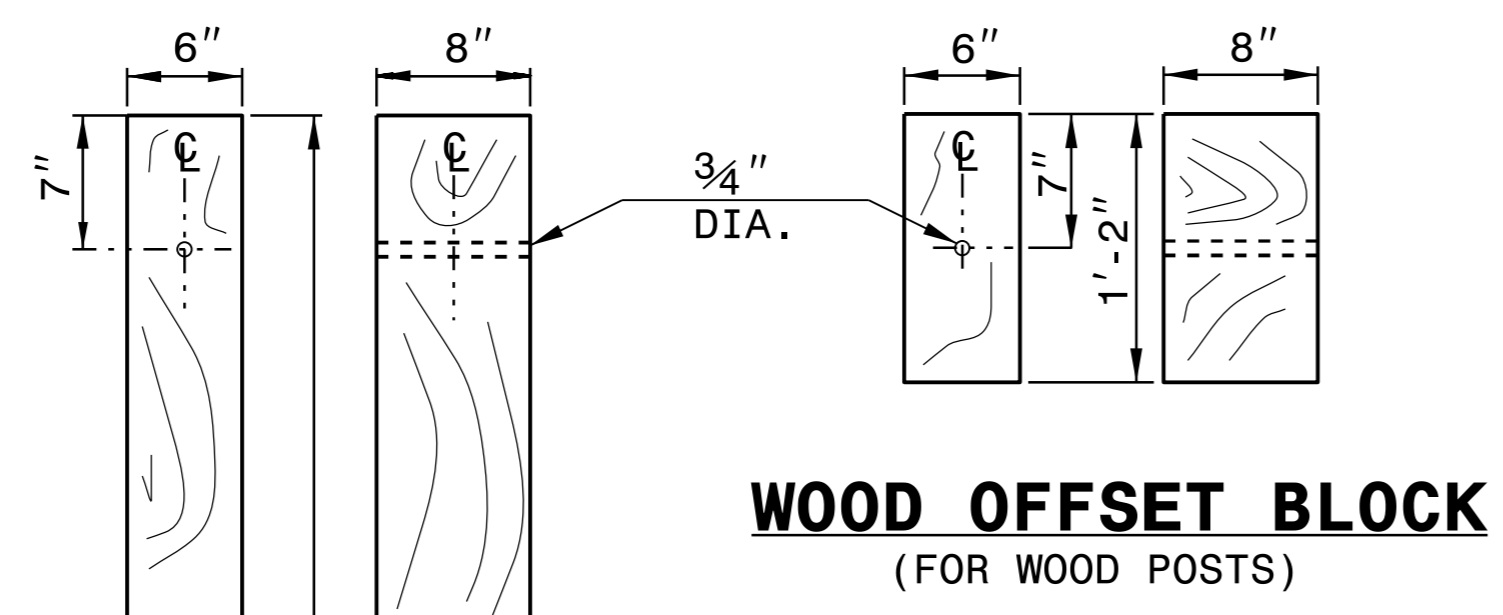

**WOOD OFFSET BLOCK
(FOR WOOD POSTS)**

**STANDARD
LINE POST**

**SHORT WOOD
BREAKAWAY POST**

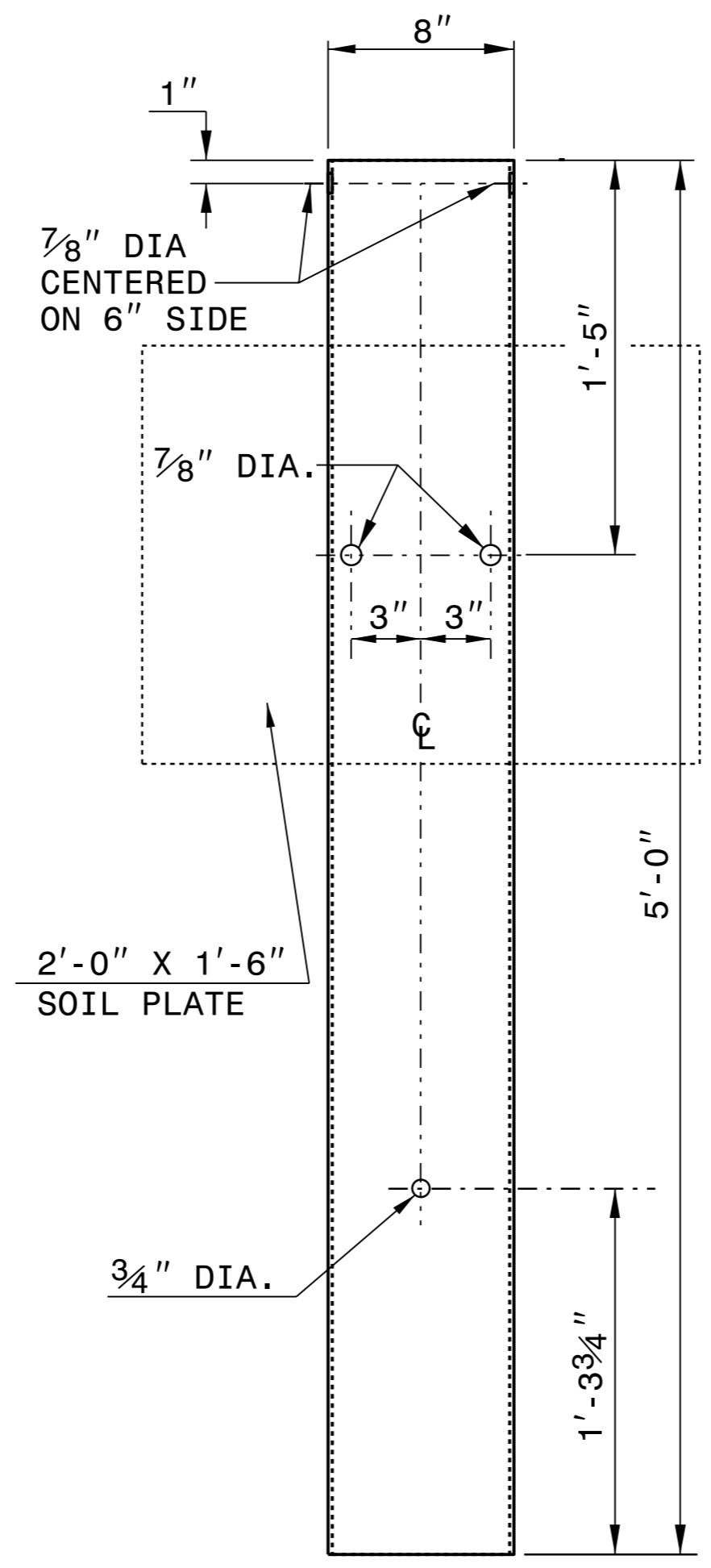

**STEEL TUBE
TS 6"x8"x0.1875"**

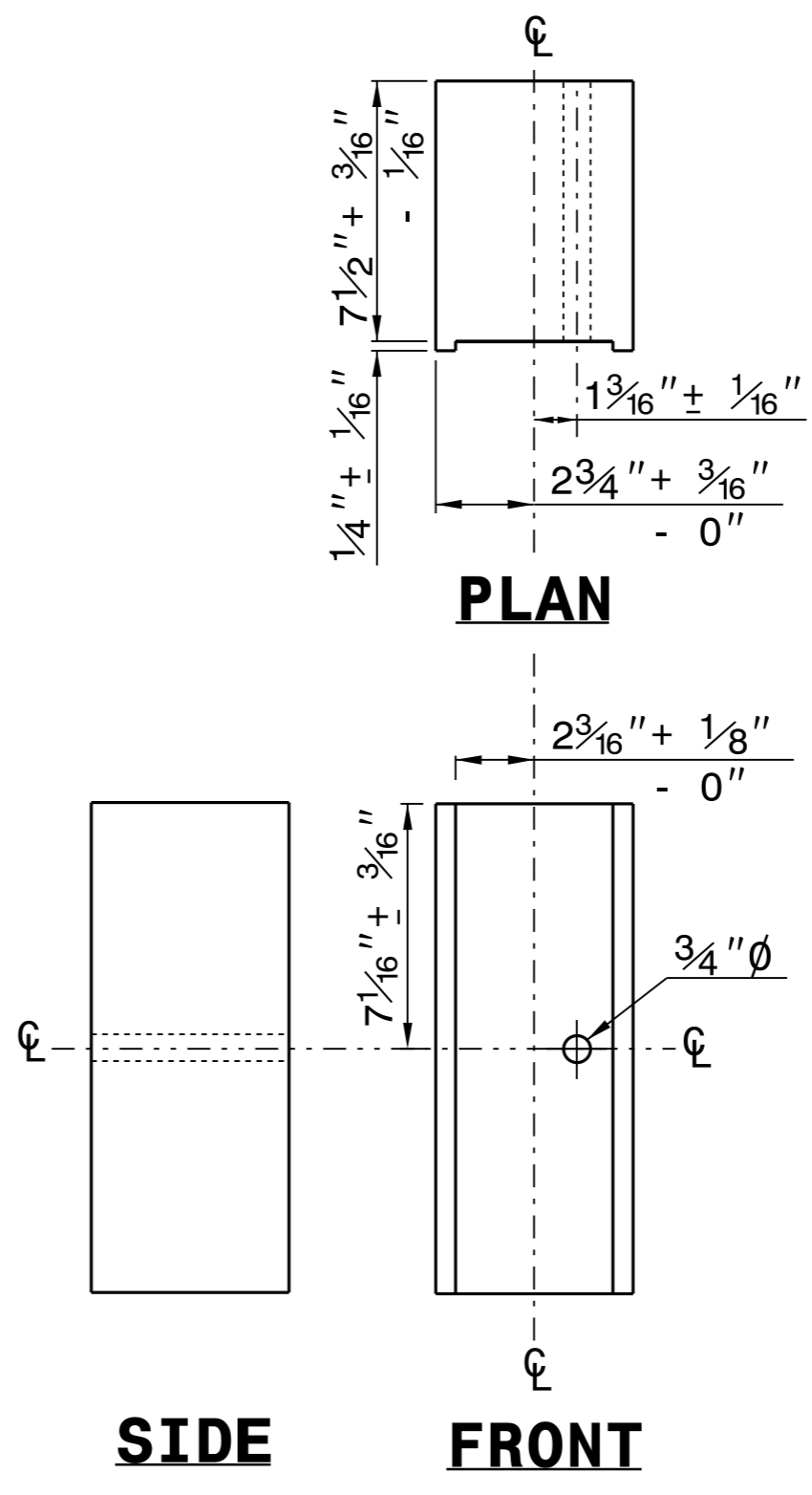

SIDE

FRONT

**ROUTED
OFFSET BLOCK**

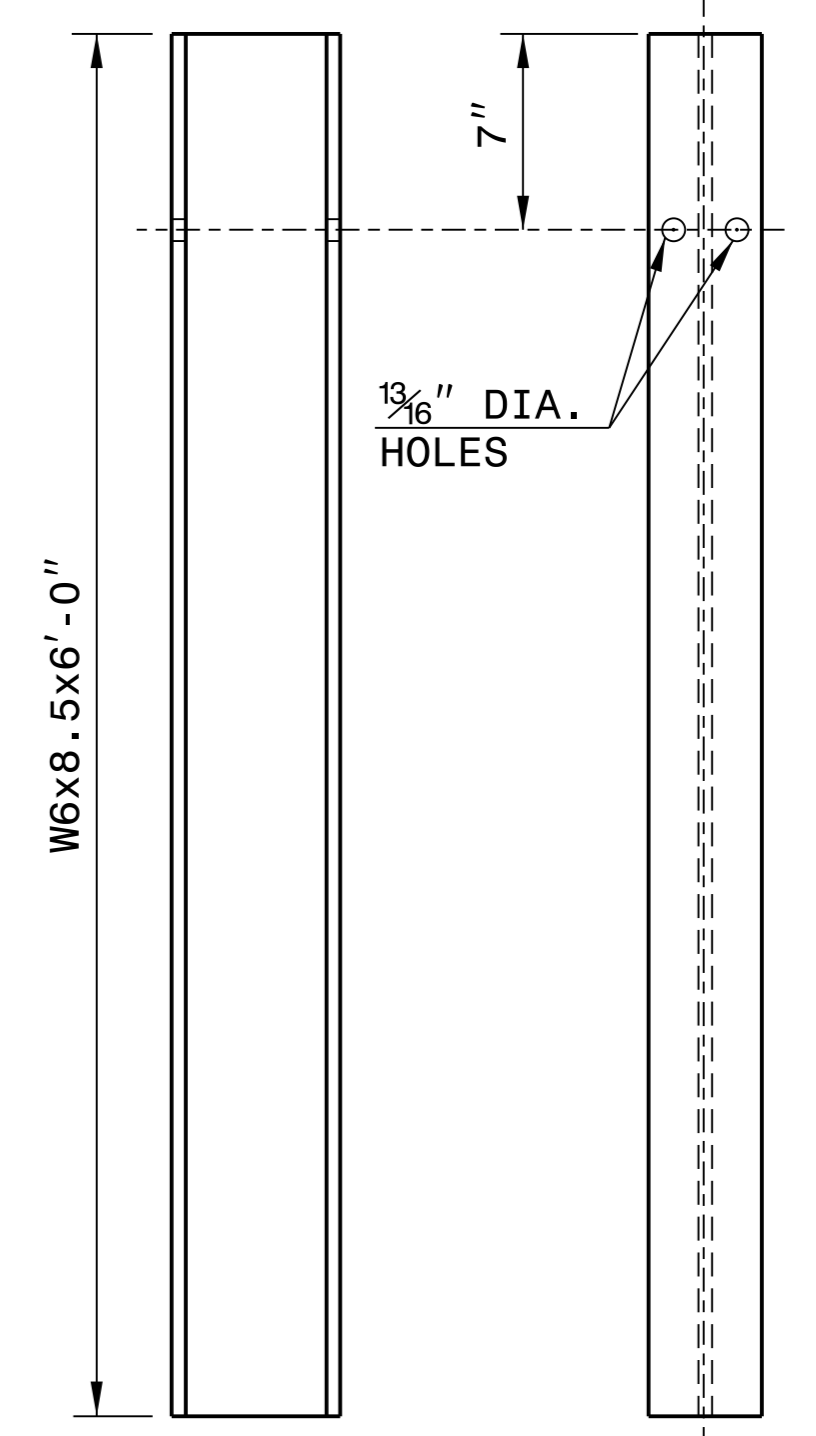

SIDE

FRONT

"W6" STEEL POST

SYSTEM PARTS



2/12/2019

**CONTRACTS STANDARDS
AND DEVELOPMENT UNIT**
Office 919-707-6950 FAX 919-250-4119

SEE TITLE BLOCK

ORIGINAL BY: J. HOWERTON DATE: 3-7-2018
MODIFIED BY: DATE: _____
CHECKED BY: DATE: _____
FILE SPEC.: _____

STATE OF
NORTH CAROLINA
DEPT. OF TRANSPORTATION
DIVISION OF HIGHWAYS
RALEIGH, N.C.

ROADWAY DETAIL DRAWING FOR
GUARDRAIL INSTALLATION

SHEET OF

STATE OF
NORTH CAROLINA
DEPT. OF TRANSPORTATION
DIVISION OF HIGHWAYS
RALEIGH, N.C.

ROADWAY DETAIL DRAWING FOR
GUARDRAIL INSTALLATION

SHEET OF

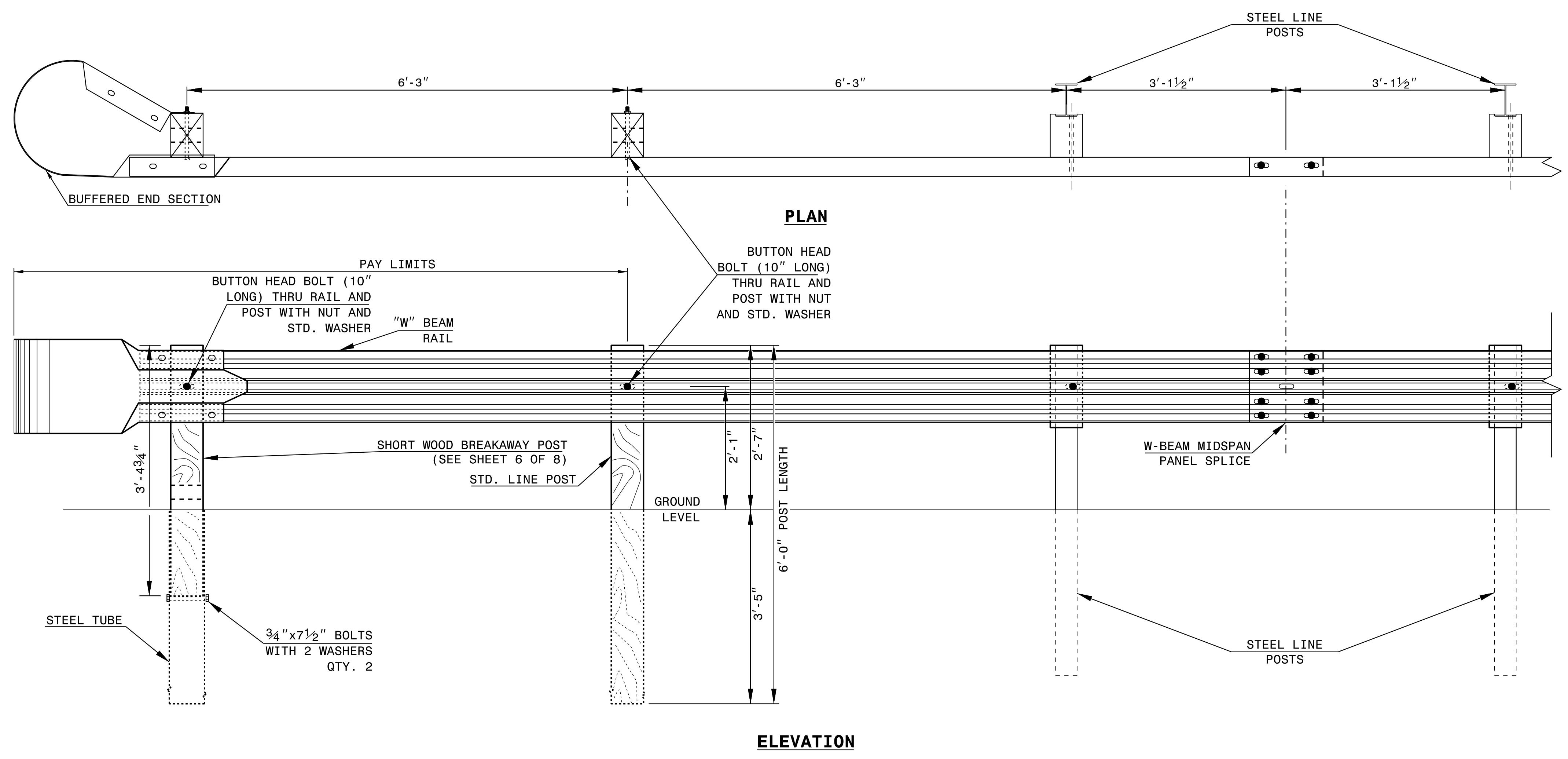

TRAILING END UNIT ASSEMBLY
A.T. - 1 SYSTEM

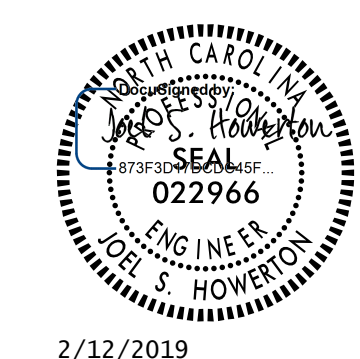

2/12/2019

DOCUMENT NOT CONSIDERED FINAL
UNLESS ALL SIGNATURES COMPLETED

CONTRACTS STANDARDS AND DEVELOPMENT UNIT	
Office 919-707-6950	FAX 919-250-4119
A.T. - 1 SYSTEM	
ORIGINAL BY: _____	DATE: _____
MODIFIED BY: _____	DATE: _____
CHECKED BY: _____	DATE: _____
FILE SPEC.: _____	

STATE OF NORTH CAROLINA DEPT. OF TRANSPORTATION DIVISION OF HIGHWAYS RALEIGH, N.C.

STATE OF NORTH CAROLINA DEPT. OF TRANSPORTATION DIVISION OF HIGHWAYS RALEIGH, N.C.

SPECIAL DETAIL FOR GUARDRAIL PLACEMENT 25'-0" CLEAR SPAN

SPECIAL DETAIL FOR GUARDRAIL PLACEMENT 25'-0" CLEAR SPAN

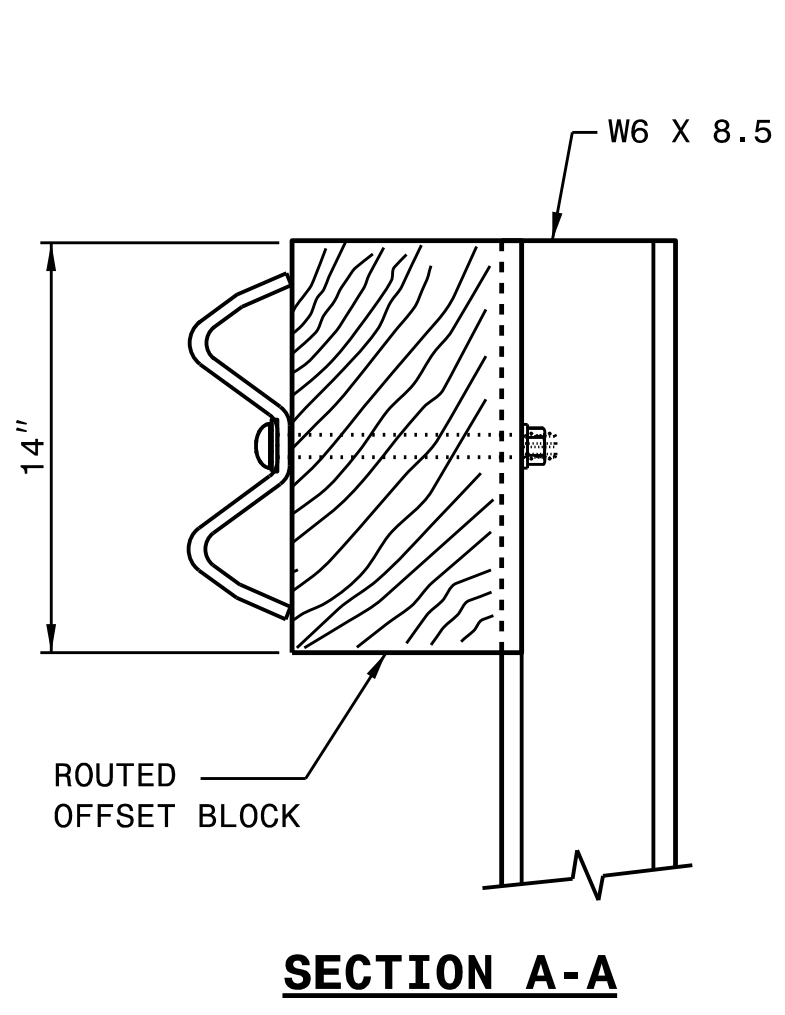
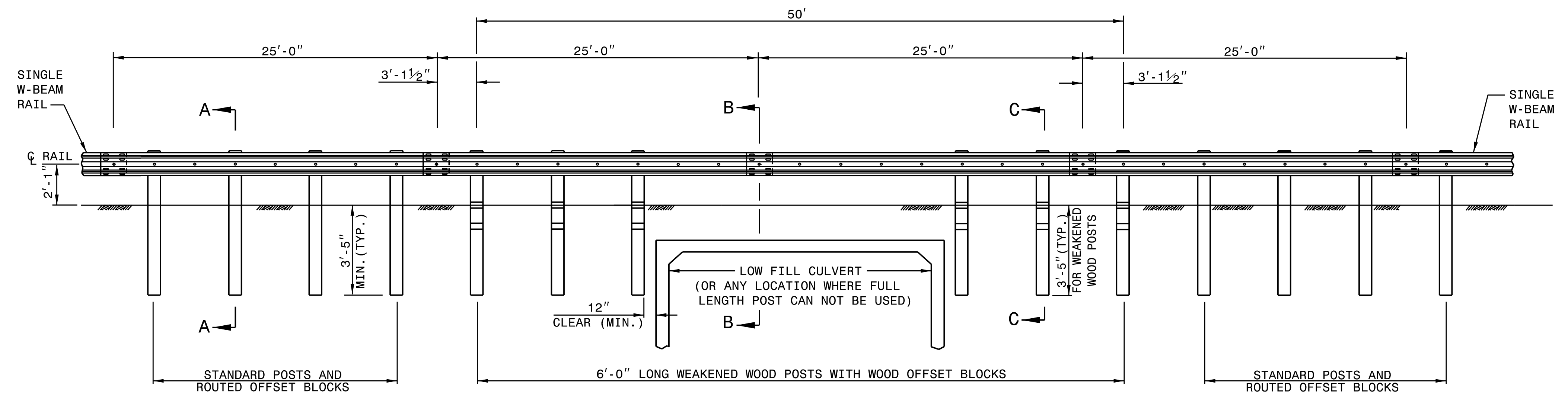
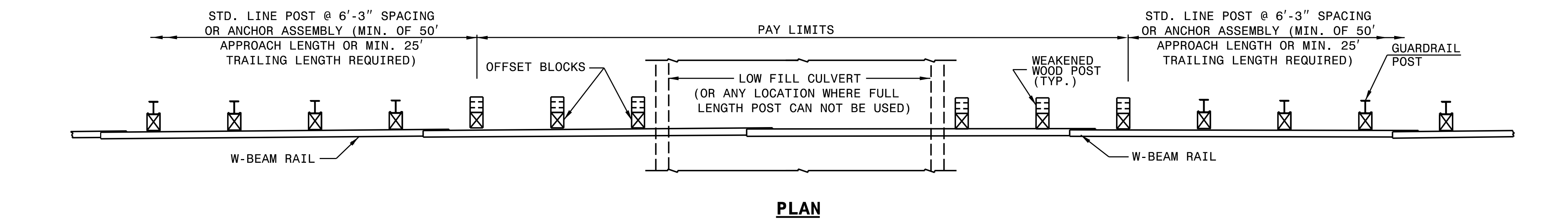

SECTION A-A

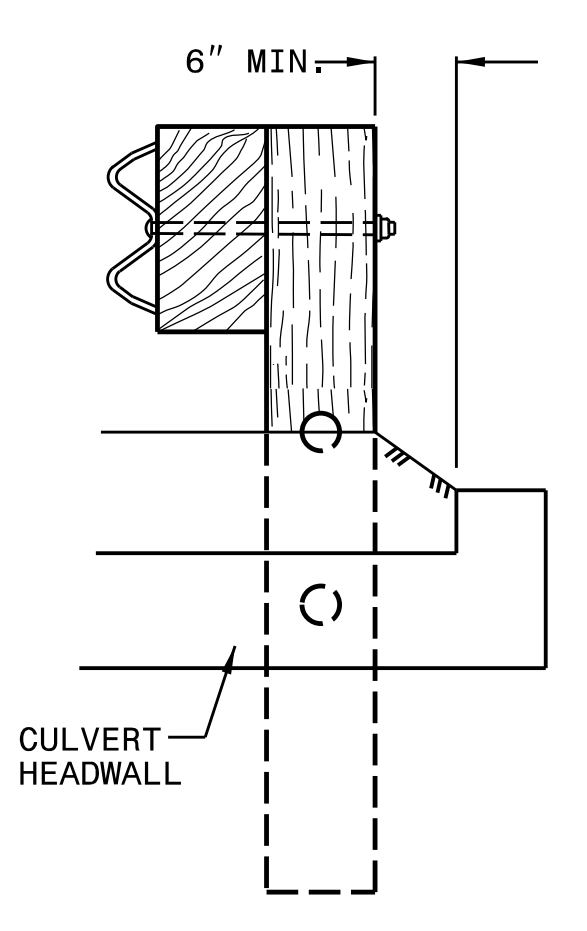

SECTION B-B

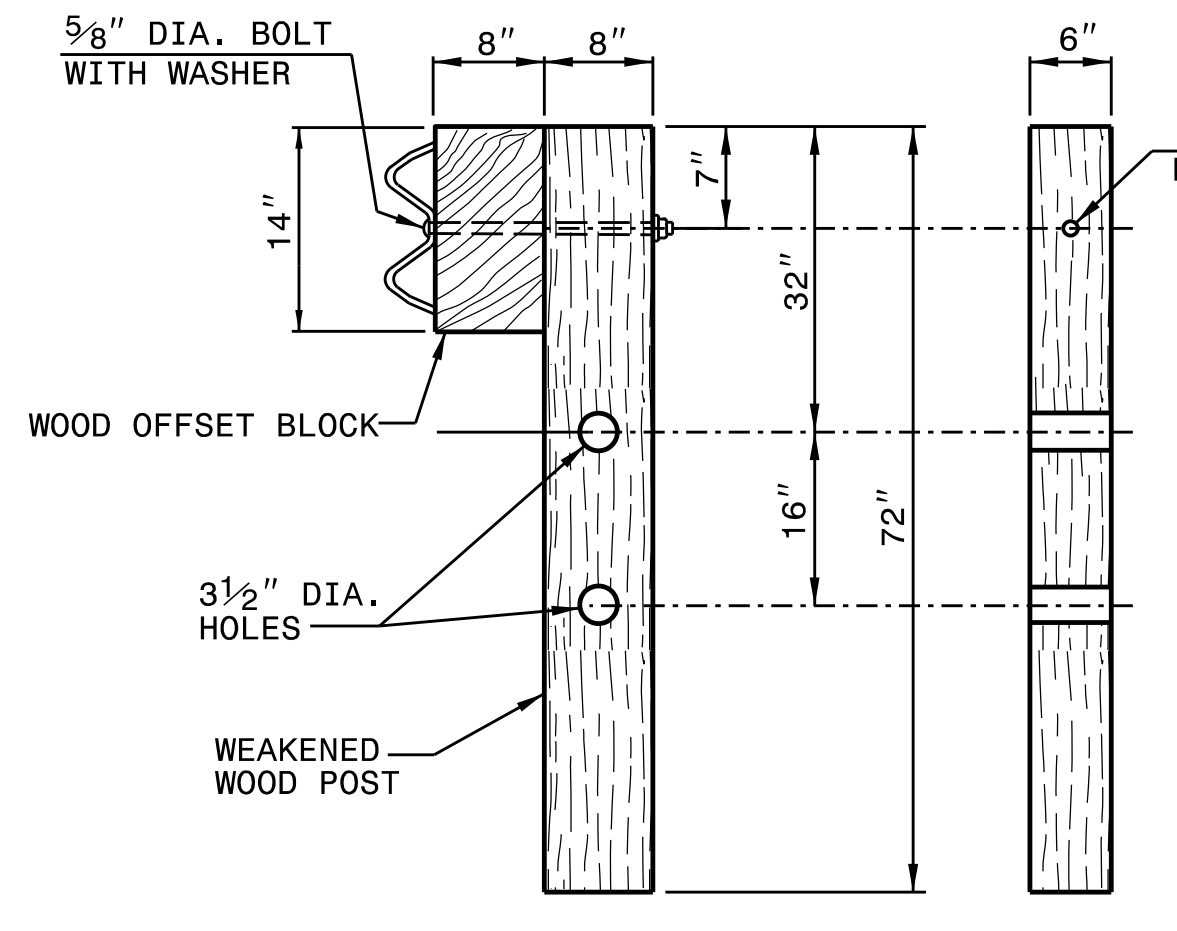

SECTION C-C FRONT WEAKENED WOOD POST

- GENERAL NOTES:
1. LAP RAIL IN THE DIRECTION OF TRAFFIC FLOW.
2. SEE ROADWAY PLANS FOR LOCATIONS AND CONTINUATION OF RAIL OR END SECTIONS.
3. MINIMUM DISTANCE OF 5 FEET BEHIND THE GUARDRAIL SHOULD BE CLEAR OF ANY FIXED-OBJECT HAZARDS THAT COULD SNAG AN IMPACTING VEHICLE.

SHEET - OF - 862D01

SHEET - OF - 862D01

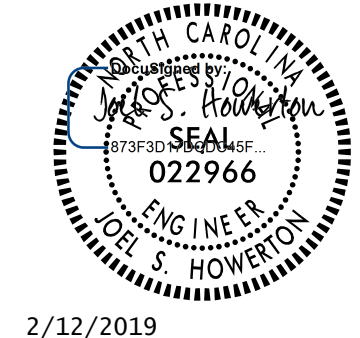

CONTRACTS STANDARDS AND DEVELOPMENT UNIT
Office 919-707-6950 FAX 919-250-4119
25'-0" CLEAR SPAN GUARDRAIL PLACEMENT
ORIGINAL BY: _____ DATE: _____
MODIFIED BY: _____ DATE: _____
CHECKED BY: _____ DATE: _____
FILE SPEC.: _____

DOCUMENT NOT CONSIDERED FINAL UNLESS ALL SIGNATURES COMPLETED

8/17/19

BRIDGE NO. 870162

PROJECT REFERENCE NO. B-6024	SHEET NO. 4
RW SHEET NO.	
ROADWAY DESIGN ENGINEER 	HYDRAULICS ENGINEER
DOCUMENT NOT CONSIDERED FINAL UNLESS ALL SIGNATURES COMPLETED	

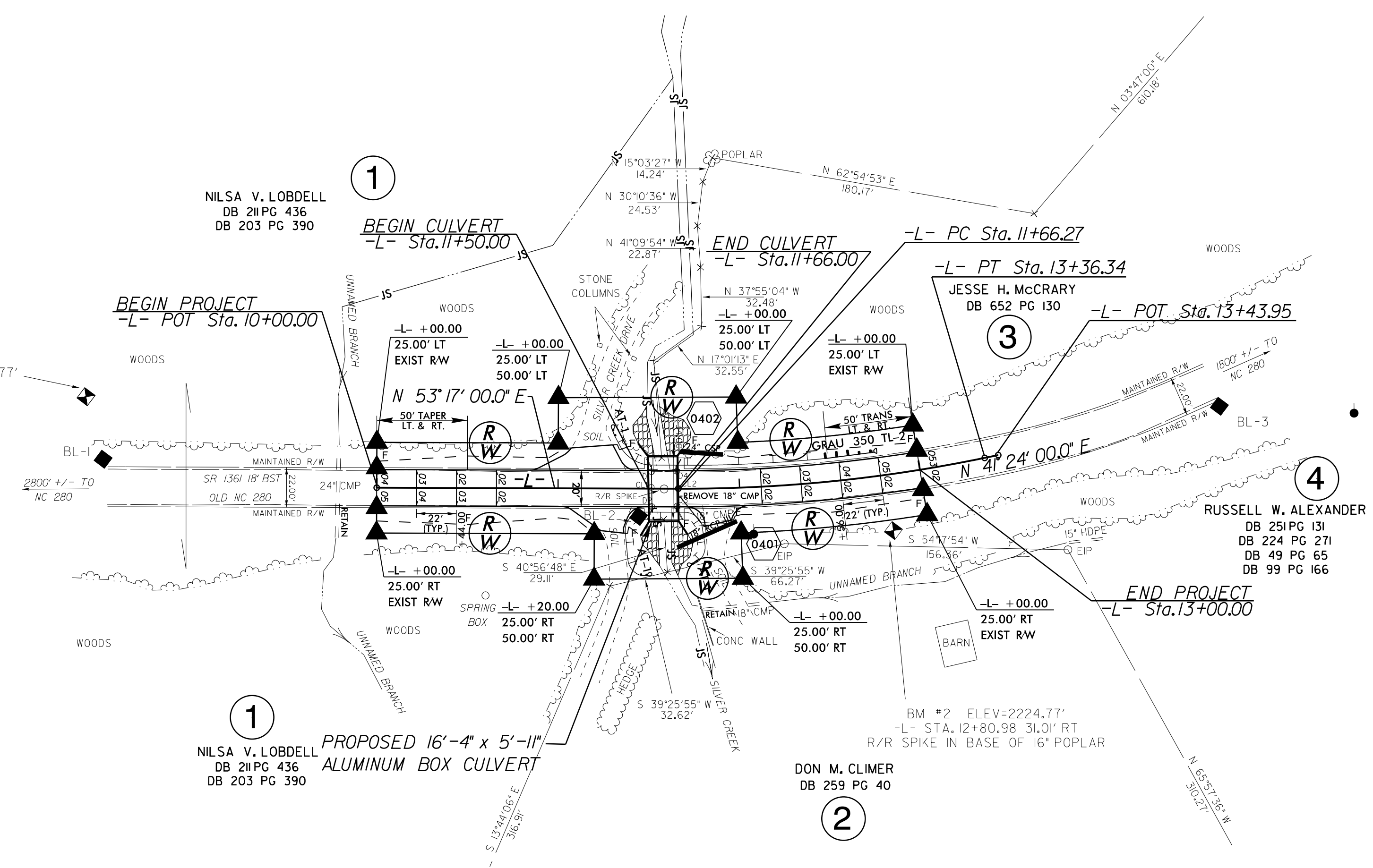
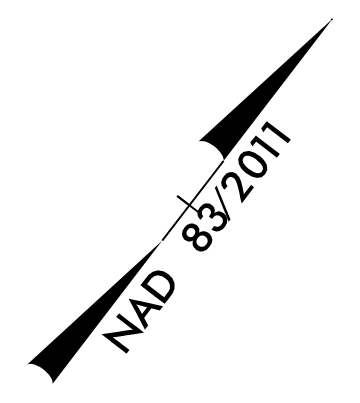

-L- CURVE DATA
 PI Sta 12+51.61
 $\Delta = 11^{\circ} 53' 00.0''$ (LT)
 $D = 6^{\circ} 59' 14.2''$
 $L = 170.07'$
 $T = 85.34'$
 $R = 820.00'$
 $e = .06$
 $V = 30$ MPH
 $RO = \text{SEE PLANS}$

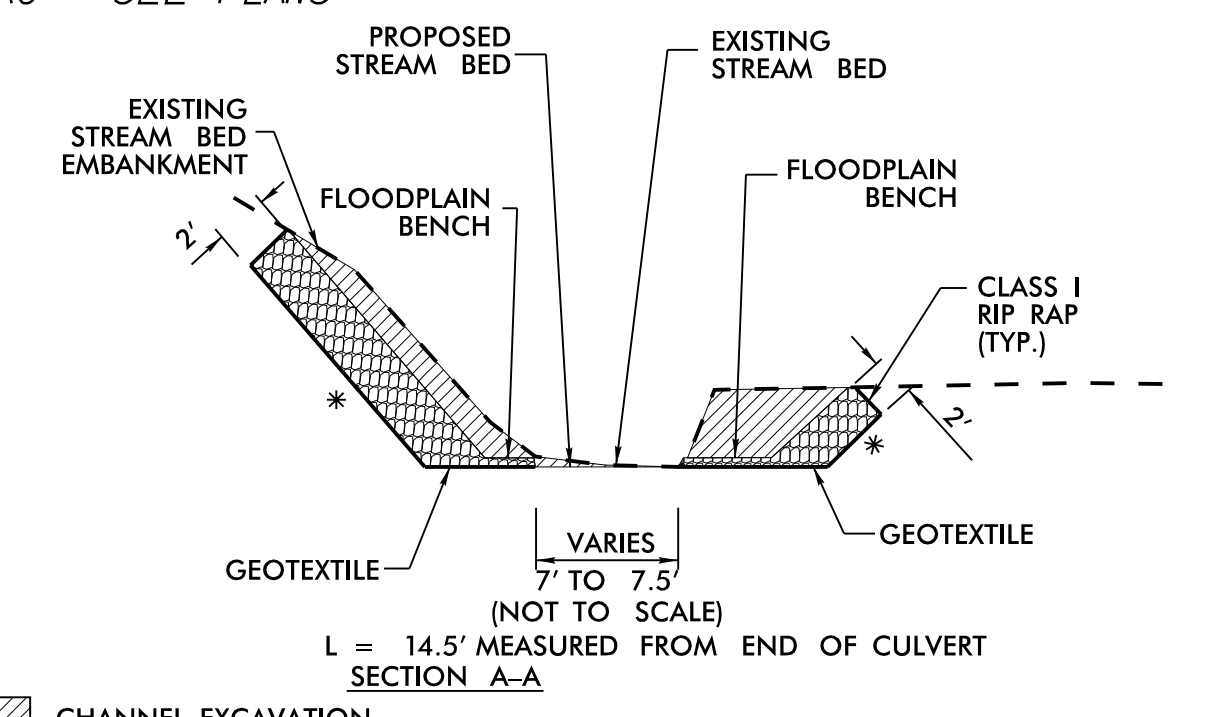

CHANNEL EXCAVATION
 *SLOPE VARIES FROM 2:1 TO EXISTING
 EST. CLASS I RIP RAP = 76 TONS (STRUCTURE PAY ITEM)
 EST. GEOTEXTILE = 97 SY (STRUCTURE PAY ITEM)

- NOTES:**
- SEE CULVERT SURVEY REPORT FOR CHANNEL SHAPING AND TIE INS AROUND CULVERT.
 - DESIGN SPEED FOR VERTICAL ALIGNMENT BASED ON 20MPH PER SRTG.

NOTE: 10' RADII USED AT DRIVEWAYS
 FOR CULVERT PLANS, SEE SHEET C-1 THRU C-2

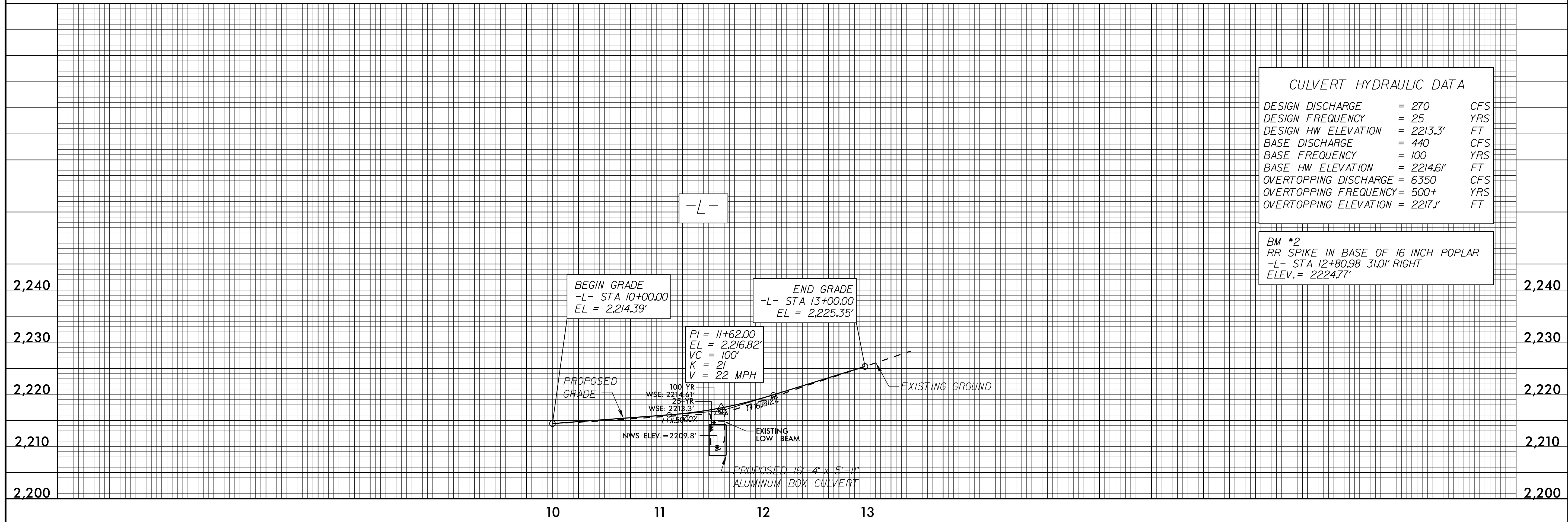

CULVERT HYDRAULIC DATA

DESIGN DISCHARGE	= 270	CFS
DESIGN FREQUENCY	= 25	YRS
DESIGN HW ELEVATION	= 2213.3'	FT
BASE DISCHARGE	= 440	CFS
BASE FREQUENCY	= 100	YRS
BASE HW ELEVATION	= 2214.6'	FT
OVERTOPPING DISCHARGE	= 6350	CFS
OVERTOPPING FREQUENCY	= 500+	YRS
OVERTOPPING ELEVATION	= 2217.1'	FT

BM #2
 RR SPIKE IN BASE OF 16 INCH POPLAR
 -L- STA 12+80.98 31.0' RIGHT
 ELEV. = 2224.77'

STATE OF NORTH CAROLINA
DIVISION OF HIGHWAYS

TRANSPORTATION MANAGEMENT PLAN

TRANSYLVANIA COUNTY

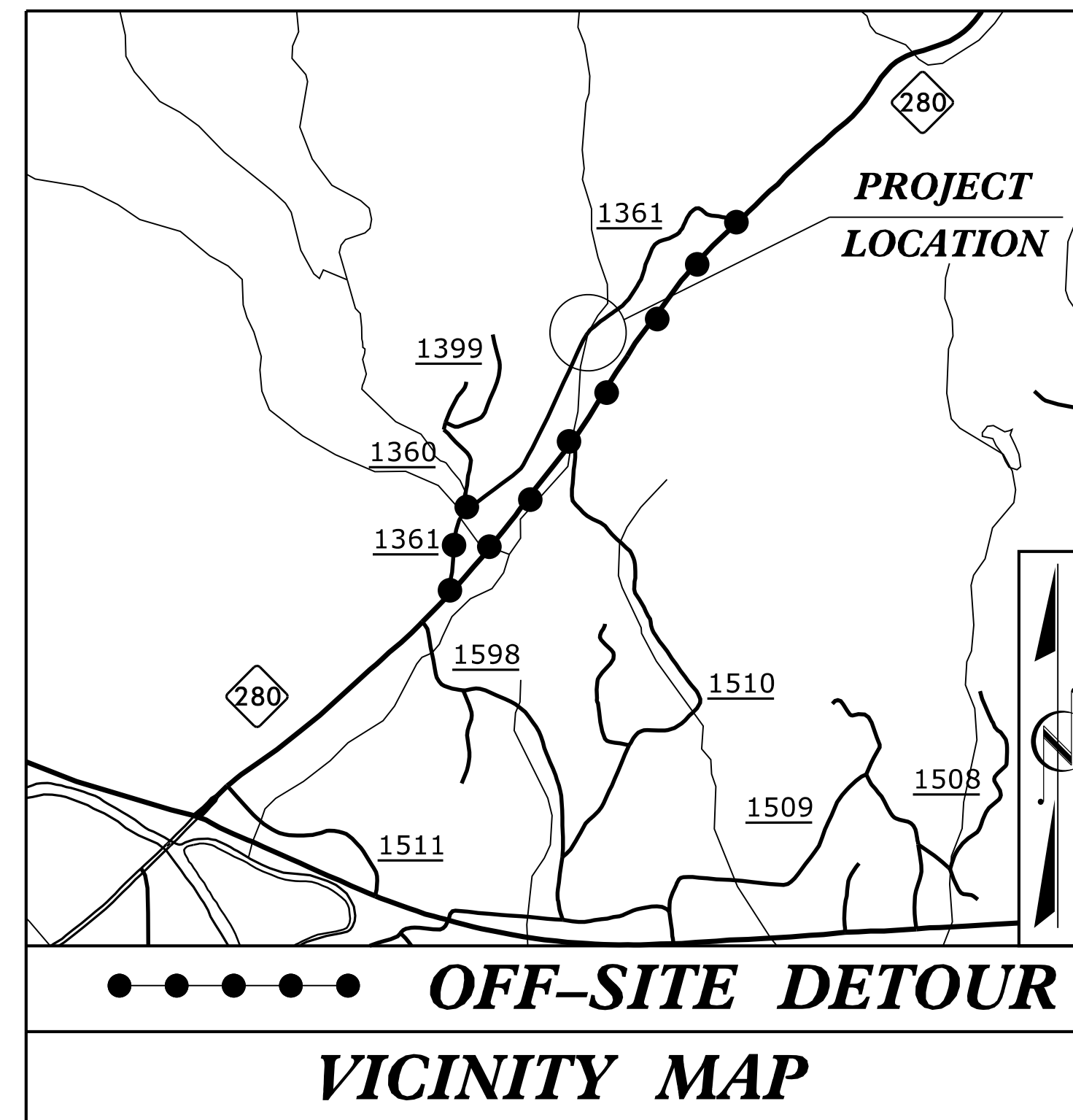
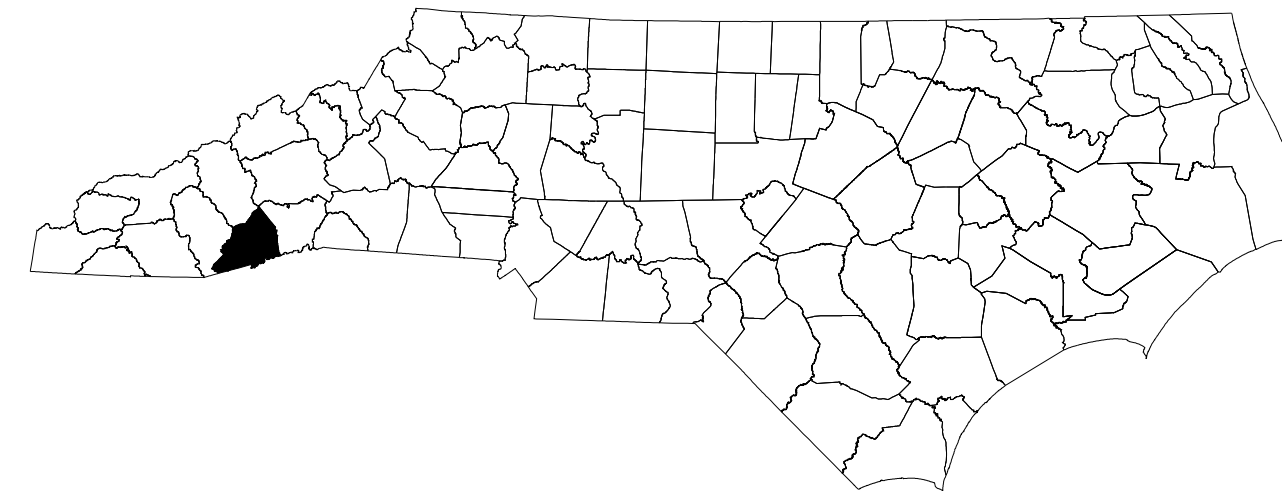

LOCATION: BRIDGE No. 870162 ON SR 1361 (OLD NC 280 HWY) OVER SILVER CREEK

INDEX OF SHEETS

<u>SHEET NO.</u>	<u>TITLE</u>
TMP-1	TITLE SHEET AND INDEX OF SHEETS
TMP-1A	LIST OF APPLICABLE ROADWAY STANDARD DRAWINGS AND LEGEND
TMP-2	OLD NC 280 HWY SIGN DESIGN
TMP-3	MANAGEMENT STRATEGY, LOCAL NOTES, GENERAL NOTES, AND PHASING
TMP-4	TEMPORARY TRAFFIC CONTROL DETAIL

SHEET NO.

TMP-1

TIP: B-6024

CONTRACT: DN00294

**DOCUMENT NOT CONSIDERED FINAL
UNLESS ALL SIGNATURES COMPLETED**

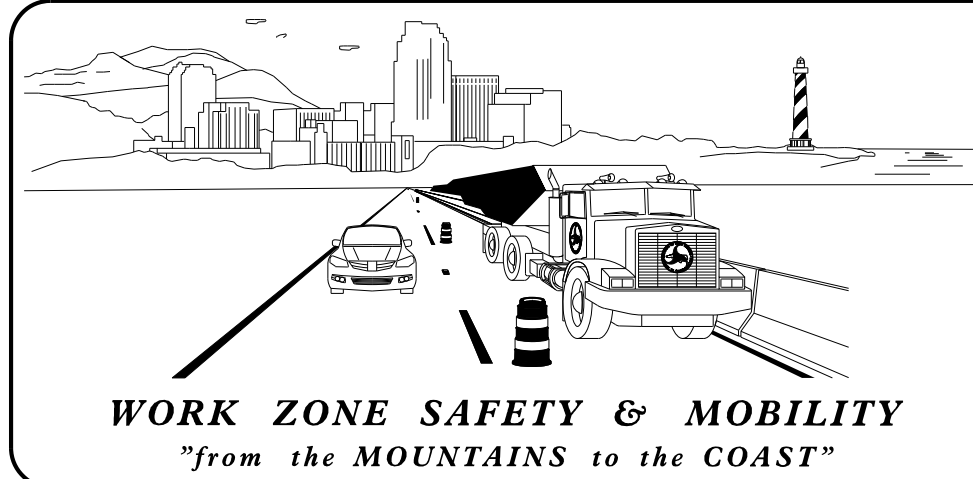

PLANS PREPARED BY:

JENNIFER FARINO, PE
PROJECT ENGINEER

CHARLES YOUNG, PE
PROJECT DESIGN ENGINEER

NCDOT CONTACTS:

BARRY D. MOSTELLER
DIVISION 14
BRIDGE PROGRAM MANAGER

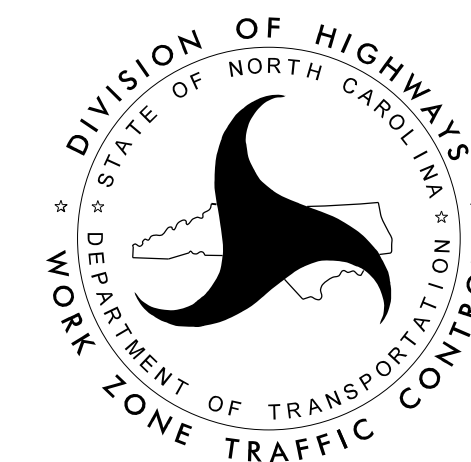

RS&H

APPROVED: _____

DATE: 2/12/2019



ROADWAY STANDARD DRAWINGS

THE FOLLOWING ROADWAY STANDARDS AS SHOWN IN "ROADWAY STANDARD DRAWINGS" - N.C. DEPARTMENT OF TRANSPORTATION - RALEIGH, N.C., DATED JANUARY 2018 ARE APPLICABLE TO THIS PROJECT AND BY REFERENCE HEREBY ARE CONSIDERED A PART OF THESE PLANS:

<u>STD. NO.</u>	<u>TITLE</u>
1101.03	TEMPORARY ROAD CLOSURES
1101.05	WORK ZONE VEHICLE ACCESSES
1101.11	TRAFFIC CONTROL DESIGN TABLES
1110.01	STATIONARY WORK ZONE SIGNS
1145.01	BARRICADES

LEGEND

GENERAL

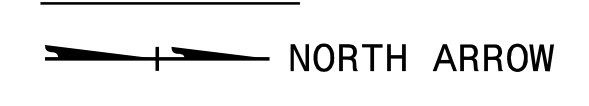

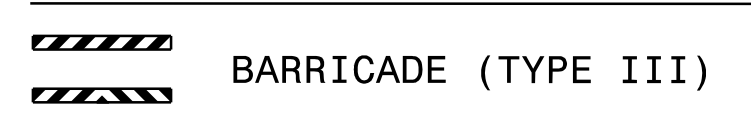

TRAFFIC CONTROL DEVICES



TEMPORARY SIGNING



15-NOV-2018 08:46
R:\T\office\B870162_TC_TMP.dgn
\$\$\$\$\$USERNAME\$\$\$\$\$

APPROVED:  DATE: 2/12/2019			ROADWAY STANDARD DRAWINGS & LEGEND
DOCUMENT NOT CONSIDERED FINAL UNLESS ALL SIGNATURES COMPLETED			

SIGN NUMBER: OLD NC 280 HWY
TYPE: STATIONARY
QUANTITY: SEE PLANS
SIGN WIDTH: 2'-6"
HEIGHT: 2'-6"
TOTAL AREA: 6.3 Sq.Ft.
BORDER TYPE: INSET
RECESS: 0.5"
WIDTH: 0.75"
RADII: 1.88"
NO. Z BARS:
LENGTH:

BACKG COLOR: Fluorescent Orange
COPY COLOR: Black

SYMBOL	X	Y	WID	HT

MAT'L: 0.063" (1.6 mm) ALUMINUM

DESIGN BY: MLK
PROJECT ID: 17BP.14.R.126 / B-6024
CHECKED BY: ACP
LOCATION: TRANSYLVANIA
DATE: Oct 29, 2018
DIV: 14

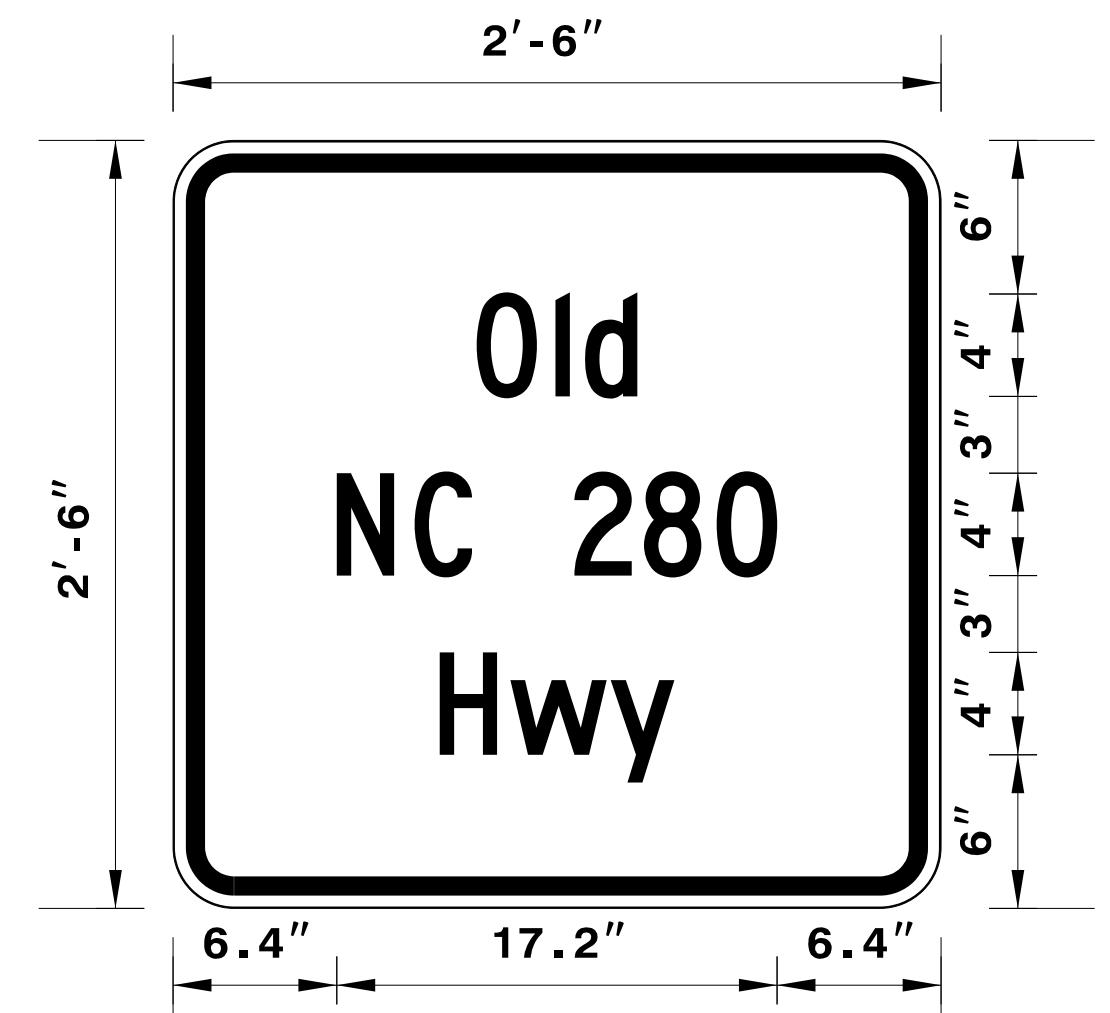

BORDER
R=1.88"
TH=0.75"
IN=0.5"

Spacing Factor is 1 unless specified otherwise

USE NOTES: 1,2
 1. Legend and border shall be direct applied black non-reflective sheeting.
 2. Background shall be NC GRADE B fluorescent orange retroreflective sheeting.

LETTER POSITIONS

Letter spacings are to start of next letter										Series/Size	
										Text Length	
		0	1	d							C 2000
	11.9	3.1	1.2	2	11.9						6.3
		N	C		2	8	0				C 2000
	6.4	3	2.2	4	2.7	2.8	2.4	6.4			17.2
		H	w	y							C 2000
	10.4	2.8	3.9	2.5	10.4						9.2

FILENAME: B870162_sign_design

NORTH CAROLINA D.O.T. SIGN DETAIL

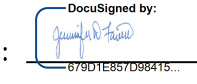

APPROVED: 
 DATE: 2/12/2019

**DOCUMENT NOT CONSIDERED FINAL
 UNLESS ALL SIGNATURES COMPLETED**

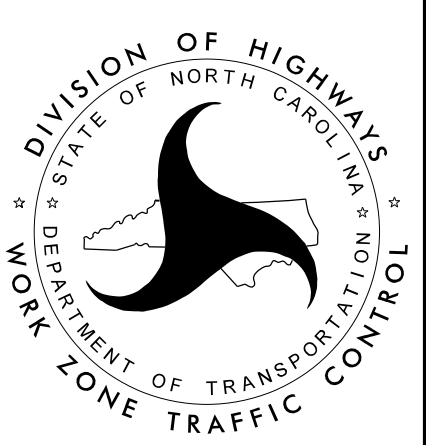

OLD NC 280 HWY
 SIGN DESIGN

MANAGEMENT STRATEGIES

CONSTRUCTION

REMOVE AND REPLACE EXISTING STRUCTURE AND APPROACHES ALONG THE EXISTING ROADWAY ALIGNMENT AS SHOWN IN THE CONSTRUCTION PLANS.

TMP DESIGN PARAMETERS

TRAFFIC WILL BE DETOURED OFF-SITE DURING THE CONSTRUCTION PERIOD.

THE OFF-SITE DETOUR WILL INCLUDE SR 1361, NC-280, AND SR 1361.

LOCAL NOTES

NOTIFY TRANSYLVANIA COUNTY EMERGENCY SERVICES AND SCHOOL BOARD AT LEAST THIRTY (30) DAYS PRIOR TO ROAD CLOSURES.

GENERAL NOTES

CHANGES MAY BE REQUIRED WHEN PHYSICAL DIMENSIONS IN THE DETAIL DRAWINGS, STANDARD DETAILS, AND ROADWAY DETAILS ARE NOT ATTAINABLE TO MEET FIELD CONDITIONS OR RESULT IN DUPLICATE OR UNDESIRED OVERLAPPING OF DEVICES. MODIFICATION MAY INCLUDE: MOVING, SUPPLEMENTING, COVERING, OR REMOVAL OF DEVICES, AS DIRECTED BY THE ENGINEER.

THE FOLLOWING GENERAL NOTES APPLY AT ALL TIMES FOR THE DURATION OF THE CONSTRUCTION PROJECT EXCEPT WHEN OTHERWISE NOTED IN THE PLAN OR AS DIRECTED BY THE ENGINEER.

TRAFFIC PATTERN ALTERATIONS

- A) NOTIFY THE ENGINEER ONE MONTH PRIOR TO ANY TRAFFIC PATTERN ALTERATION.
- B) DRIVEWAY CONNECTIONS MUST REMAIN ACCESSIBLE AT ALL TIMES DURING CONSTRUCTION.

SIGNING

- C) PROVIDE SIGNING AND DEVICES REQUIRED TO CLOSE THE ROAD ACCORDING TO THE ROADWAY STANDARD DRAWINGS AND TRAFFIC CONTROL PLANS.

PROVIDE SIGNING REQUIRED FOR THE OFF-SITE DETOUR ROUTE AS SHOWN IN THE TRAFFIC CONTROL PLANS.
- D) COVER OR REMOVE ALL SIGNS AND DEVICES REQUIRED TO CLOSE THE ROAD WHEN ROAD CLOSURE IS NOT IN OPERATION.

COVER OR REMOVE ALL SIGNS REQUIRED FOR THE OFF-SITE DETOUR WHEN THE DETOUR IS NOT IN OPERATION.
- E) ENSURE ALL NECESSARY SIGNING IS IN PLACE PRIOR TO ALTERING ANY TRAFFIC PATTERN.

TRAFFIC CONTROL DEVICES

- F) PLACE TYPE III BARRICADES WITH "ROAD CLOSED" SIGN R11-2 ATTACHED, OF SUFFICIENT LENGTH TO CLOSE ENTIRE ROADWAY. STAGGER OR OVERLAP BARRICADES TO ALLOW FOR INGRESS OR EGRESS.

PAVEMENT MARKINGS AND MARKERS

- G) INSTALL PAVEMENT MARKINGS ON THE FINAL SURFACE AS SHOWN IN THE PAVEMENT MARKING PLAN.
- H) TIE PROPOSED PAVEMENT MARKING LINES TO EXISTING PAVEMENT MARKING LINES.

PHASING

- STEP 1: - INSTALL OFF-SITE DETOUR ROUTE SIGN ASSEMBLIES FOR THE CLOSING OF SR 1361 (OLD NC 280 HWY, -L-).



- USING ROADWAY STANDARD DRAWING NO. 1101.03, SHEET 1 OF 9, CLOSE SR 1361 (OLD NC 280 HWY, -L-) TO THRU TRAFFIC.
- STEP 2: - REMOVE THE EXISTING STRUCTURE AND CONSTRUCT THE PROPOSED CULVERT AND ROADWAY UP TO AND INCLUDING THE FINAL LAYER OF SURFACE COURSE FROM -L- STATION 10+00+/- TO -L- STATION 13+00+/- (SEE CONSTRUCTION AND CULVERT PLANS)

- PLACE FINAL PAVEMENT MARKINGS FROM -L- STATION 10+00+/- TO -L- STATION 13+00+/- (SEE CONSTRUCTION PLANS AND PMP-2).
- STEP 3: - REMOVE ALL TRAFFIC CONTROL DEVICES, SIGNING AND OFF-SITE DETOUR ROUTE SIGNING.

- OPEN TRAFFIC TO FINAL PATTERN.



I5-NOV-2018 08:47
 R:\T\office\B870162_TC_TMP.dgn
 \$\$\$USERNAME\$\$\$

APPROVED: _____ DATE: 2/12/2019			MANAGEMENT STRATEGY, LOCAL NOTES, GENERAL NOTES, AND PHASING
DOCUMENT NOT CONSIDERED FINAL UNLESS ALL SIGNATURES COMPLETED			

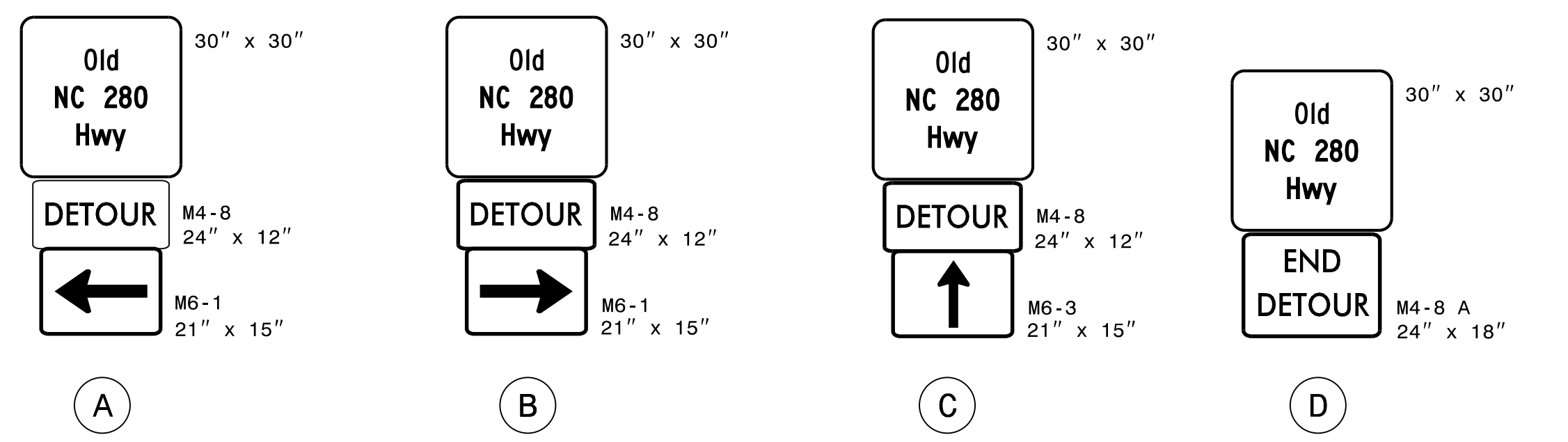
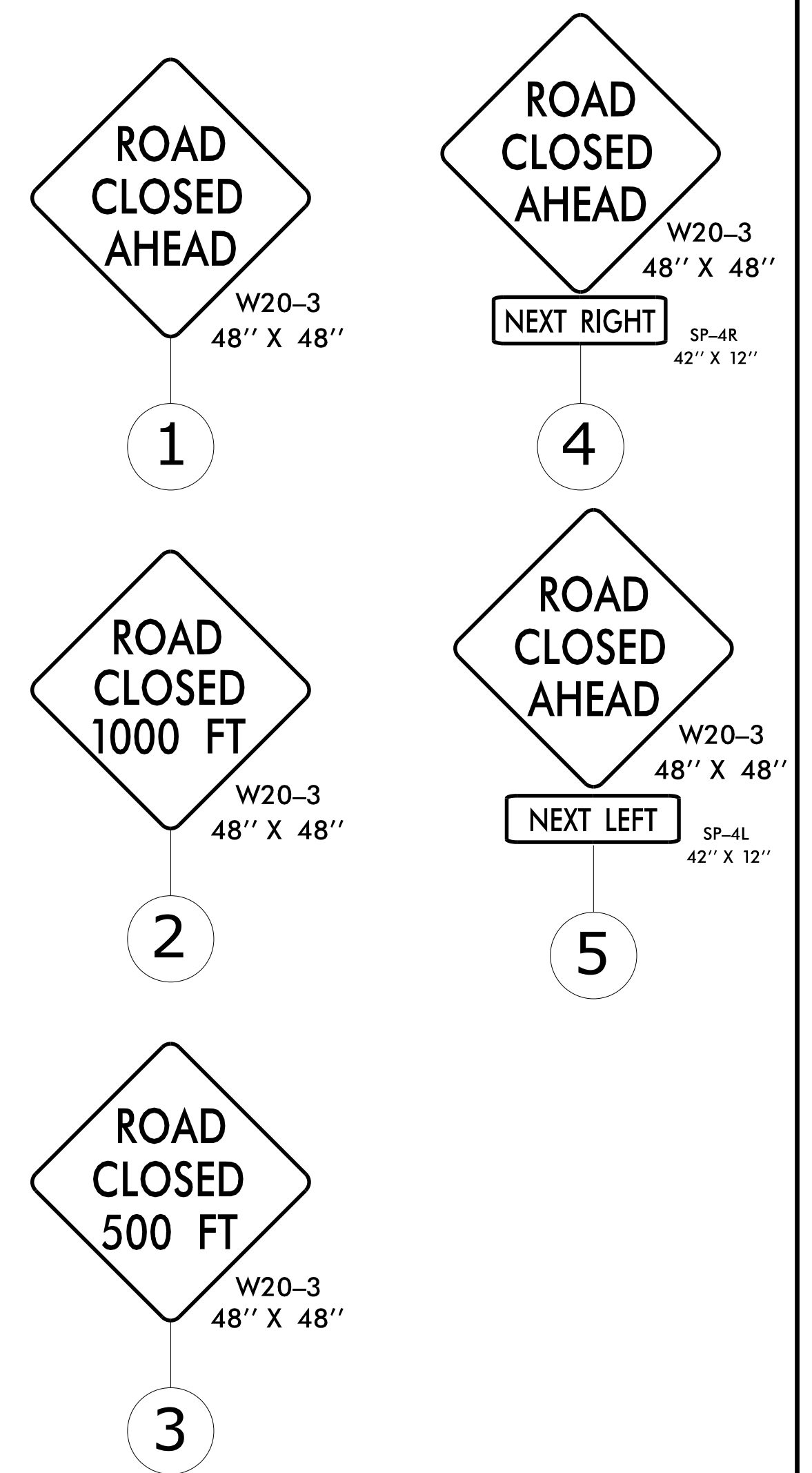
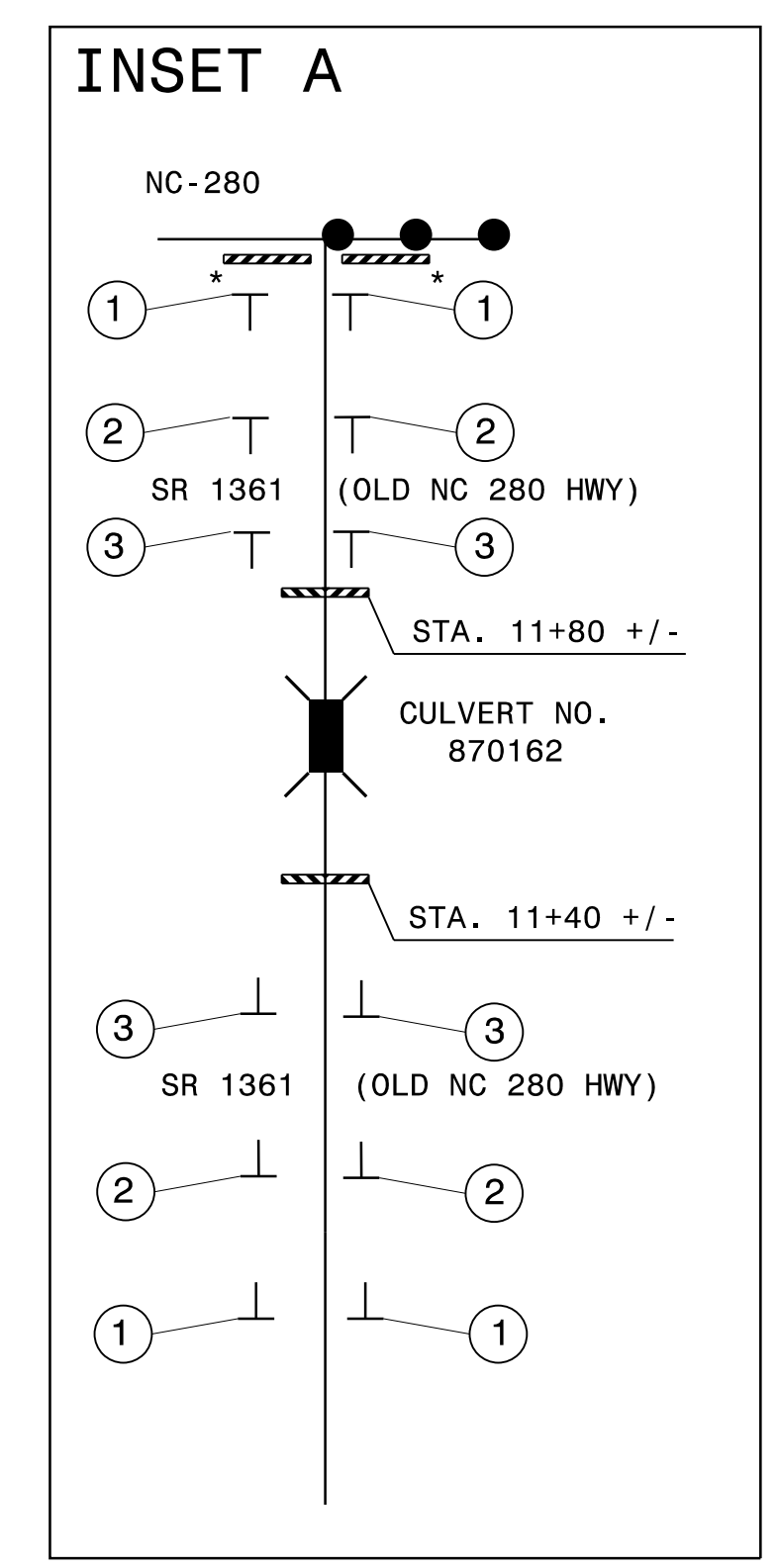
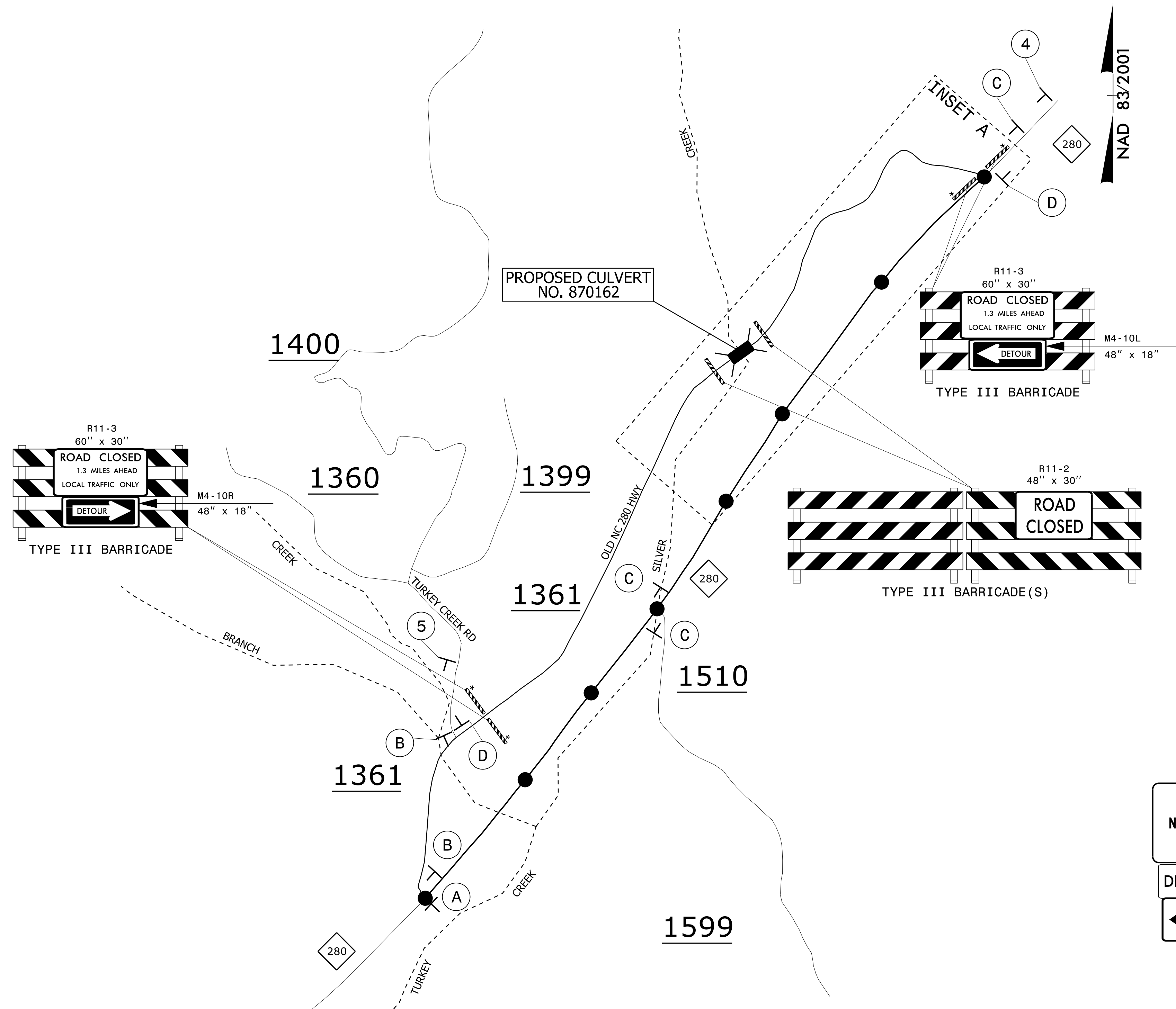

- ALL DETOUR SIGN LOCATIONS ARE APPROXIMATE.
- ALL DETOUR SIGNS ARE BLACK ON ORANGE UNLESS OTHERWISE NOTED.
- * SEE ROADWAY STANDARD DRAWING NO. 1101.03, SHEET 1 OF 9, FOR ADDITIONAL WORK ZONE SIGNS.

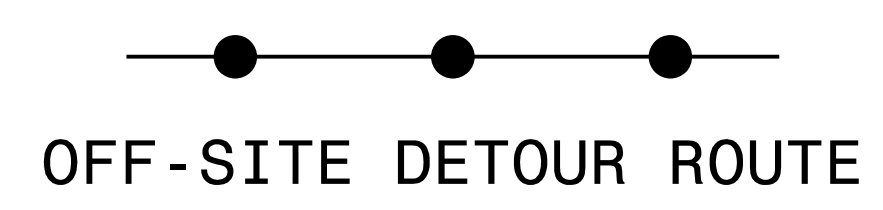

APPROVED:
DATE:

2/12/2019

DOCUMENT NOT CONSIDERED FINAL UNLESS ALL SIGNATURES COMPLETED

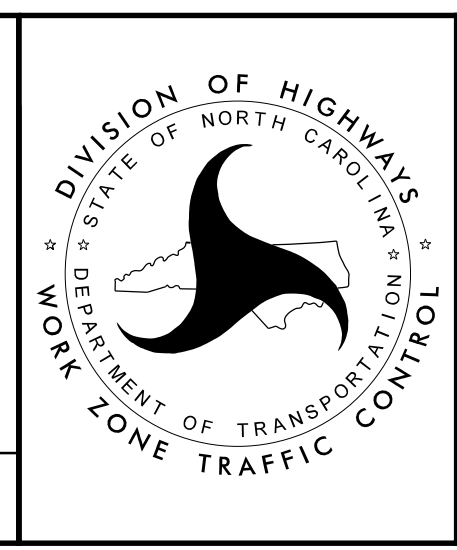

OLD NC 280 HWY DETOUR

I5-NOV-2018 08:47
 R:\T\office\B870162_TC_TMP.dgn
 \$\$\$USERNAME\$\$\$

TIP: B-6024

CONTRACT: DN00294

**STATE OF NORTH CAROLINA
DEPARTMENT OF TRANSPORTATION**

**PAVEMENT MARKING PLAN
TRANSYLVANIA COUNTY**

**LOCATION: BRIDGE NO. 870162 ON SR 1361 (OLD NC 280 HWY)
OVER SILVER CREEK**

PROJECT REFERENCE NO. B-6024	SHEET NO. PMP-1
<small>Digitized by</small> 	
APPROVED: _____	
DATE: 2/12/2019	
SEAL 	
DOCUMENT NOT CONSIDERED FINAL UNLESS ALL SIGNATURES COMPLETED	

INDEX

SHEET NO.	DESCRIPTION
PMP -1	PAVEMENT MARKING PLAN TITLE, GENERAL NOTES, STANDARDS & PAVEMENT MARKING SCHEDULE
PMP -2	PAVEMENT MARKING DETAIL

GENERAL NOTES

THE FOLLOWING GENERAL NOTES APPLY AT ALL TIMES FOR THE DURATION OF THE CONSTRUCTION PROJECT, EXCEPT WHEN OTHERWISE NOTED IN THE PLAN, OR AS DIRECTED BY THE ENGINEER.

A) INSTALL PAVEMENT MARKINGS ON THE FINAL SURFACE AS FOLLOWS:

ROAD NAME	MARKING	MARKER
SR 1361 (OLD NC 280 HWY)	PAINT	N/A

PLACE TWO APPLICATIONS OF PAINT PAVEMENT MARKINGS ON THE FINAL WEARING SURFACE. PLACE THE SECOND APPLICATION OF PAINT UPON SUFFICIENT DRYING TIME OF THE FIRST.

B) TIE PROPOSED PAVEMENT MARKING LINES TO EXISTING PAVEMENT MARKING LINES.

C) REMOVE/REPLACE ANY CONFLICTING/DAMAGED PAVEMENT MARKINGS.

D) PASSING ZONES WILL BE DETERMINED IN THE FIELD AND MUST BE APPROVED BY THE ENGINEER.

E) ALL EXISTING SIGNS ON WOOD & U POST WITHIN THE PROJECT LIMITS SHALL BE REMOVED AND DISPOSED OF UNLESS OTHERWISE NOTED ON PLANS.

ROADWAY STANDARD DRAWING

THE FOLLOWING ROADWAY STANDARDS AS APPEAR IN "ROADWAY STANDARD DRAWINGS" - PROJECT SERVICES UNIT - N.C. DEPARTMENT OF TRANSPORTATION - RALEIGH, N.C., DATED JANUARY 2018 ARE APPLICABLE TO THIS PROJECT AND BY REFERENCE HEREBY ARE CONSIDERED A PART OF THESE PLANS:

STD. NO.	TITLE
1205.01	PAVEMENT MARKINGS - LINE TYPES AND OFFSETS
1205.02	PAVEMENT MARKINGS - TWO-LANE AND MULTILANE ROADWAYS
1261.01	GUARDRAIL AND BARRIER DELINEATORS - INSTALLATION SPACING
1261.02	GUARDRAIL AND BARRIER DELINEATORS - TYPES AND MOUNTING
1262.01	GUARDRAIL END DELINEATION

PAVEMENT MARKING SCHEDULE

PA	WHITE EDGELINE	PAINT (4")
PI	YELLOW DOUBLE CENTER	PAINT (4")

<small>Prepared in the Office of:</small> RS&H		
ARCHITECTS-ENGINEERS-PLANNERS, INC.		
<u>JENNIFER FARINO, PE</u>	PROJECT ENGINEER	
<u>CHARLES YOUNG, PE</u>	PROJECT DESIGNER	

8/17/99

PROJECT REFERENCE NO. SHEET NO.
B-6024 PMP-2

APPROVED: 
DATE: 2/12/2019

SEAL

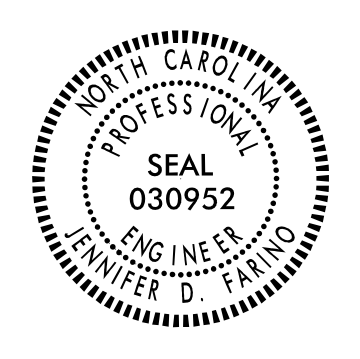

DOCUMENT NOT CONSIDERED FINAL
UNLESS ALL SIGNATURES COMPLETED



SYMBOL AND PAVEMENT MARKING LEGEND

(PA)	WHITE EDGE LINE (4")
(PI)	YELLOW DOUBLE CENTER (4")

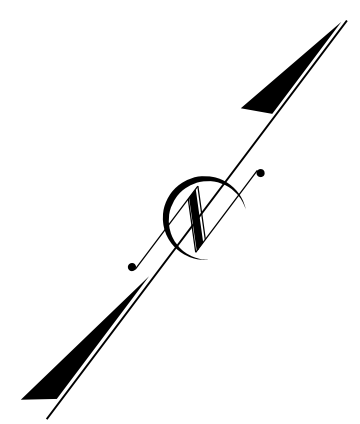

BEGIN (PA) & (PI) MARKINGS
TIE TO EXISTING
-L- STA. 10 + 00.00

END (PA) & (PI) MARKINGS
TIE TO EXISTING
-L- STA. 13 + 00.00

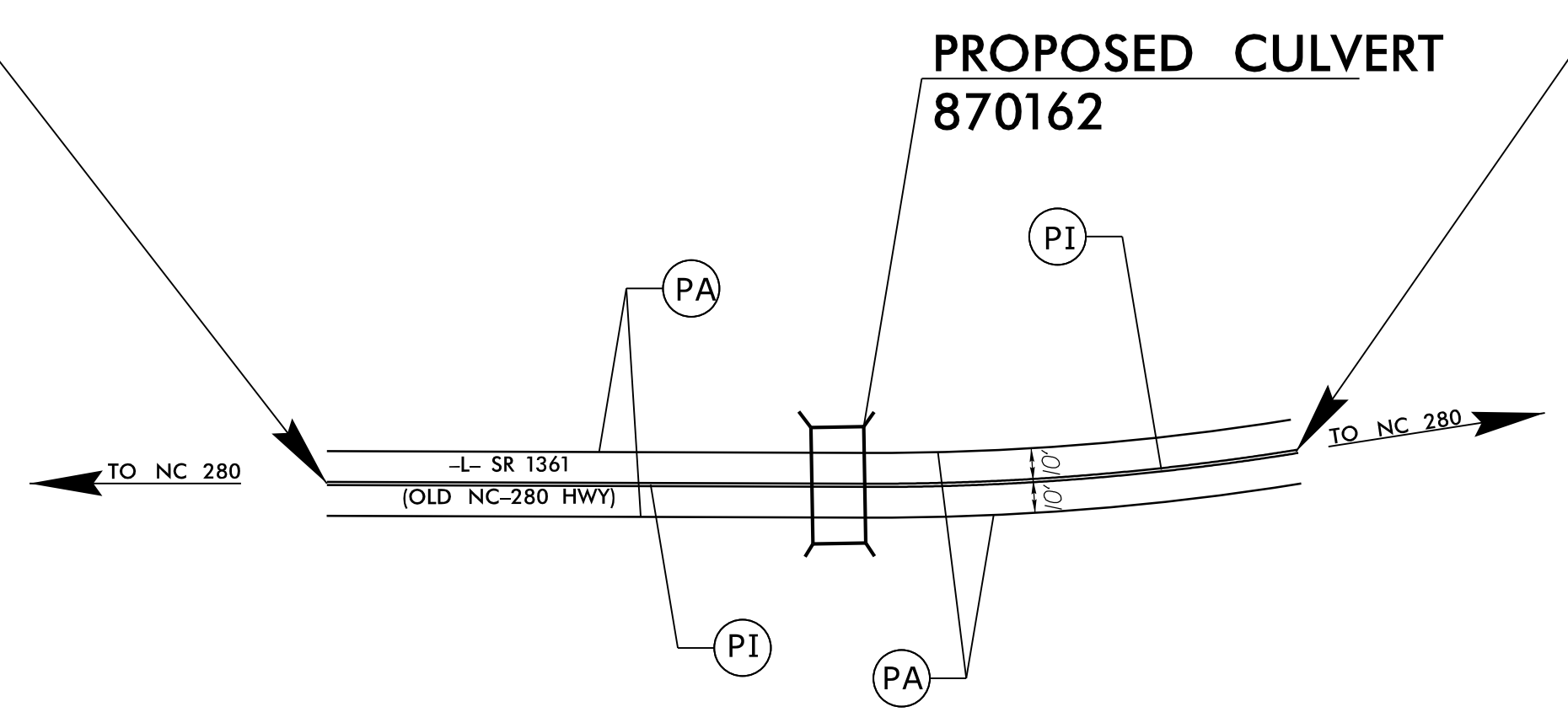

PAVEMENT MARKING DETAIL

15 NOV 2018 08:51
RS-11-17-18-00162-Sgn_PMP.dgn
\$\$\$\$\$USERNAME\$\$\$\$\$

TIP: B-6024

STATE OF NORTH CAROLINA
DIVISION OF HIGHWAYS
PLAN FOR PROPOSED
HIGHWAY EROSION CONTROL

TRANSYLVANIA COUNTY

LOCATION: BRIDGE No. 870162 ON SR 1361 (OLD NC 280 HWY)
OVER SILVER CREEK

TYPE OF WORK: GRADING, DRAINAGE, PAVING AND STRUCTURE

STATE	STATE PROJECT REFERENCE NO.	SHEET NO.	TOTAL SHEETS
N.C.	B-6024	EC-1	
STATE PROJ. NO.	F.A. PROJ. NO.	DESCRIPTION	
17BP.14.R.126	-	PE	
17BP.14.R.126	-	ROW, UTL	
48219.3.1	BRZ-1361(011)	CONST	

EROSION AND SEDIMENT CONTROL MEASURES

Std. #	Description	Symbol
1630.03	Temporary Silt Ditch	
1630.05	Temporary Diversion	
1605.01	Temporary Silt Fence	
1606.01	Special Sediment Control Fence	
1622.01	Temporary Berms and Slope Drains	
1630.02	Silt Basin Type B	
1633.01	Temporary Rock Silt Check Type-A	
	Temporary Rock Silt Check Type-A with Matting and Polyacrylamide (PAM)	
1633.02	Temporary Rock Silt Check Type-B	
	Wattle / Coir Fiber Wattle	
	Wattle / Coir Fiber Wattle with Polyacrylamide (PAM)	
1634.01	Temporary Rock Sediment Dam Type-A	
1634.02	Temporary Rock Sediment Dam Type-B	
1635.01	Rock Pipe Inlet Sediment Trap Type-A	
1635.02	Rock Pipe Inlet Sediment Trap Type-B	
1630.04	Stilling Basin	
1630.06	Special Stilling Basin	
	Rock Inlet Sediment Trap:	
1632.01	Type A	
1632.02	Type B	
1632.03	Type C	
	Skimmer Basin	
	Tiered Skimmer Basin	
	Infiltration Basin	

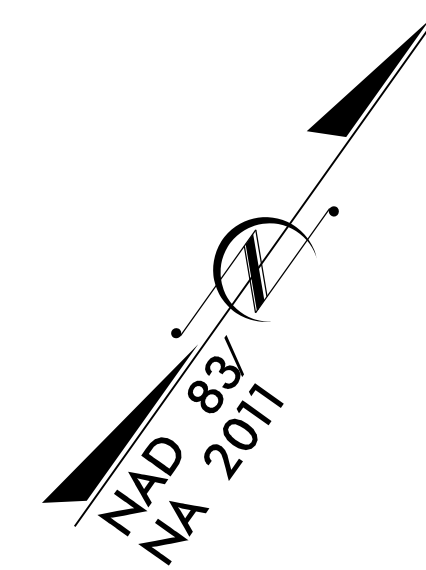
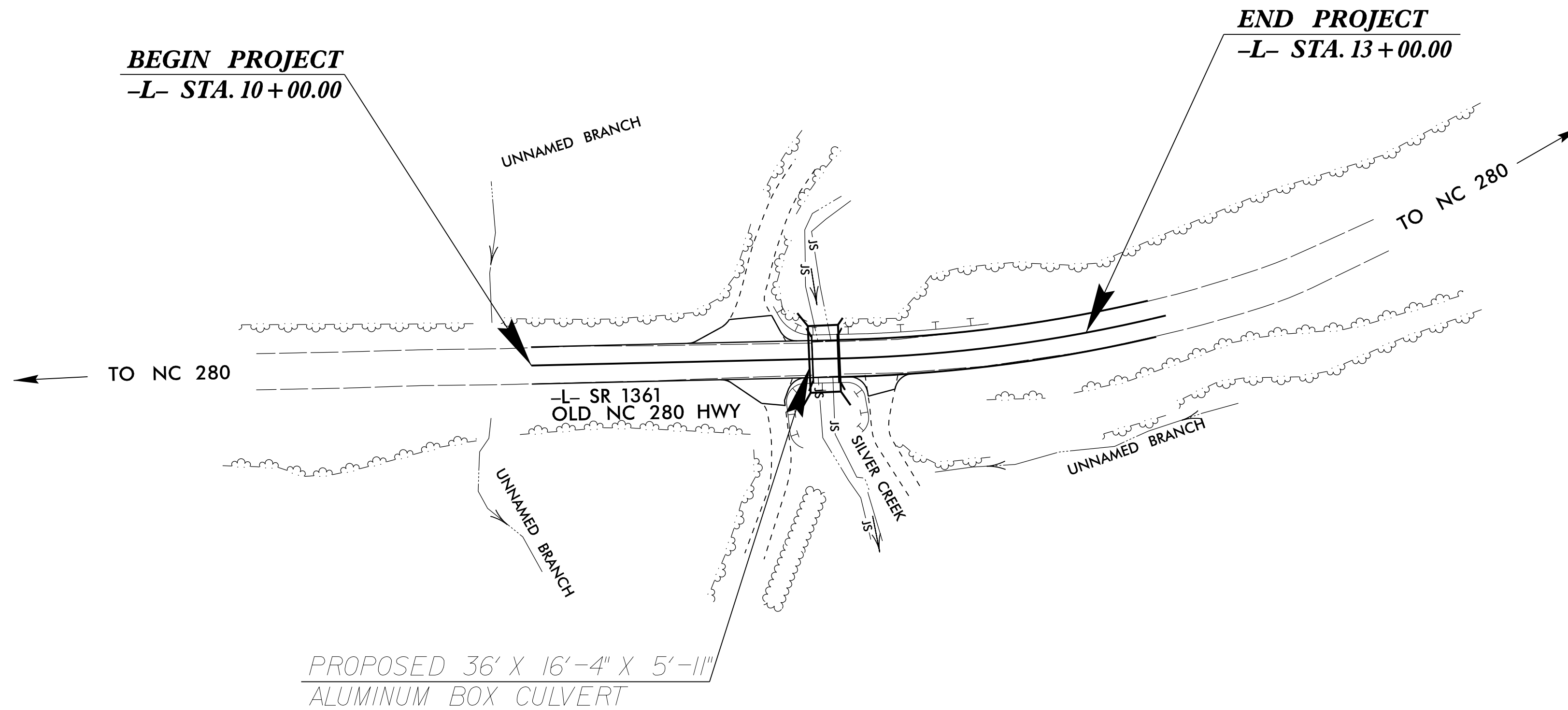

THIS PROJECT CONTAINS EROSION CONTROL PLANS FOR CLEARING AND GRUBBING PHASE OF CONSTRUCTION.

THIS PROJECT HAS BEEN DESIGNED TO SENSITIVE WATERSHED STANDARDS.

ENVIRONMENTALLY SENSITIVE AREA(S) EXIST ON THIS PROJECT
Refer To E. C. Special Provisions for Special Considerations.

GRAPHIC SCALE

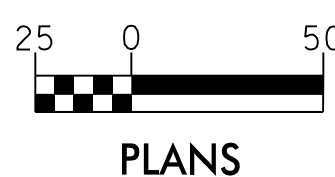

PLANS

THESE EROSION AND SEDIMENT CONTROL PLANS COMPLY WITH THE REGULATIONS SET FORTH BY THE NCG-010000 GENERAL CONSTRUCTION PERMIT EFFECTIVE AUGUST 1, 2016 AND ISSUED BY THE NORTH CAROLINA DEPARTMENT OF ENVIRONMENTAL QUALITY DIVISION OF WATER RESOURCES.

Prepared in the Office of:



1520 SOUTH BOULEVARD, SUITE 200
CHARLOTTE, NC 28203
704-752-0610

2018 STANDARD SPECIFICATIONS

Designed by:

Will Weathersbee, P.E.

3161

NAME

LEVEL III CERTIFICATION NO.

Reviewed in the Office of:

ROADSIDE ENVIRONMENTAL UNIT

1 South Wilmington St.
Raleigh, NC 27611

2018 STANDARD SPECIFICATIONS

Reviewed by:

Ben Dewit, PE

Roadway Standard Drawings

The following roadway english standards as appear in "Roadway Standard Drawings"- Roadway Design Unit - N. C. Department of Transportation - Raleigh, N. C., dated January 2018 and the latest revision thereto are applicable to this project and by reference hereby are considered a part of these plans.

1604.01 Railroad Erosion Control Detail	1632.01 Rock Inlet Sediment Trap Type A
1605.01 Temporary Silt Fence	1632.02 Rock Inlet Sediment Trap Type B
1606.01 Special Sediment Control Fence	1632.03 Rock Inlet Sediment Trap Type C
1607.01 Gravel Construction Entrance	1633.01 Temporary Rock Silt Check Type A
1622.01 Temporary Berms and Slope Drains	1633.02 Temporary Rock Silt Check Type B
1630.01 Riser Basin	1634.01 Temporary Rock Sediment Dam Type A
1630.02 Silt Basin Type B	1634.02 Temporary Rock Sediment Dam Type B
1630.03 Temporary Silt Ditch	1635.01 Rock Pipe Inlet Sediment Trap Type A
1630.04 Stilling Basin	1635.02 Rock Pipe Inlet Sediment Trap Type B
1630.05 Temporary Diversion	1640.01 Coir Fiber Baffle
1630.06 Special Stilling Basin	1645.01 Temporary Stream Crossing
1631.01 Matting Installation	

DIVISION OF HIGHWAYS
STATE OF NORTH CAROLINA



SOIL STABILIZATION TIMEFRAMES

<i>SITE DESCRIPTION</i>	<i>STABILIZATION TIME</i>	<i>TIMEFRAME EXCEPTIONS</i>
PERIMETER DIKES, SWALES, DITCHES AND SLOPES	7 DAYS	NONE
HIGH QUALITY WATER (HQW) ZONES	7 DAYS	NONE
SLOPES STEEPER THAN 3:1	7 DAYS	IF SLOPES ARE 10' OR LESS IN LENGTH AND ARE NOT STEEPER THAN 2:1, 14 DAYS ARE ALLOWED.
SLOPES 3:1 OR FLATTER	14 DAYS	7 DAYS FOR SLOPES GREATER THAN 50' IN LENGTH.
ALL OTHER AREAS WITH SLOPES FLATTER THAN 4:1	14 DAYS	NONE, EXCEPT FOR PERIMETERS AND HQW ZONES.



 ENVIRONMENTALLY SENSITIVE AREA
SEE PROJECT SPECIAL PROVISIONS

NOTE:
UTILIZE SPECIAL STILLING BASIN AS
STILLING BASIN WHERE APPLICABLE.

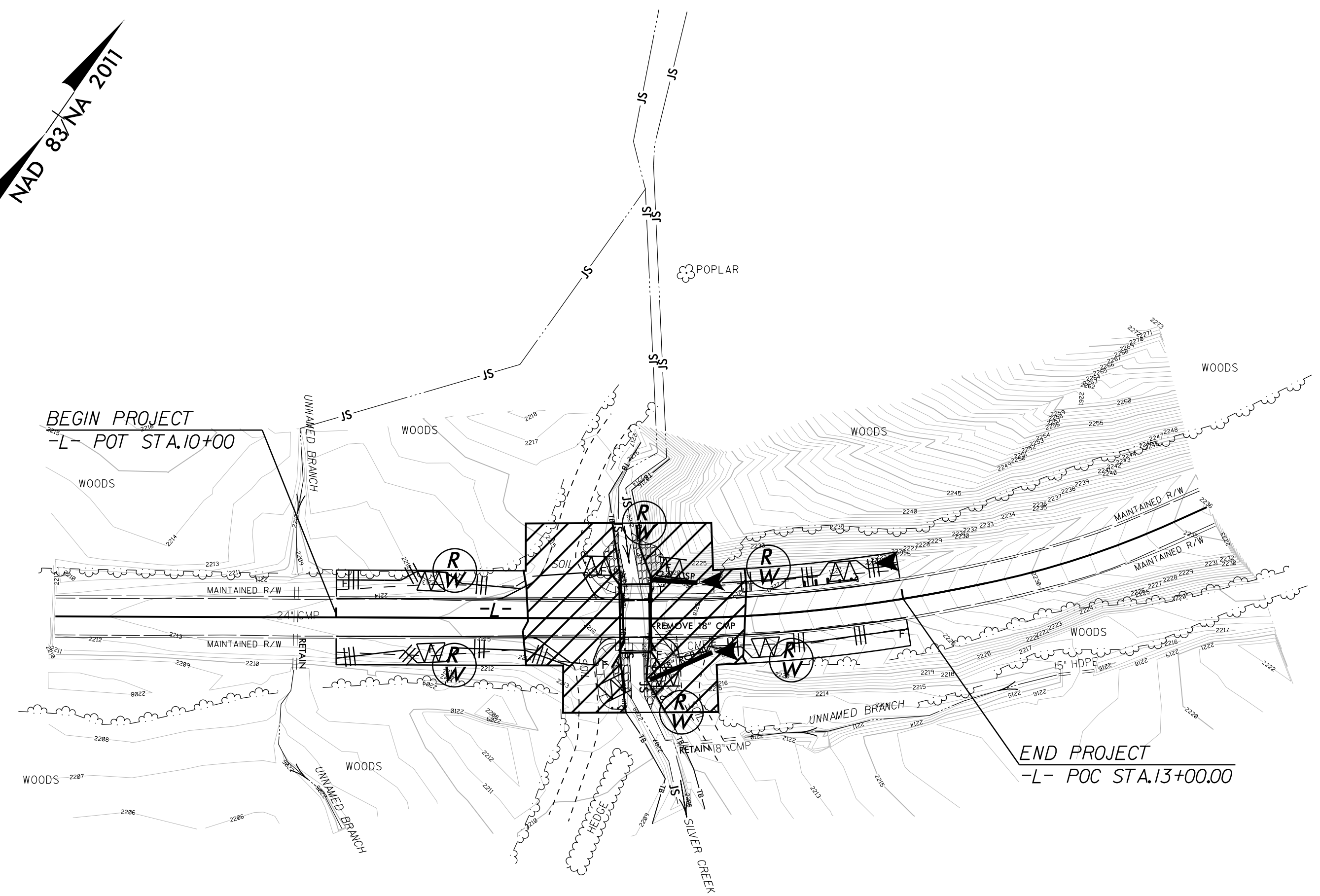
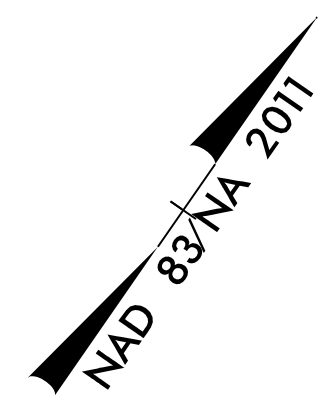



CULVERT CONSTRUCTION SEQUENCE -L- STA. 11+58

1. UTILIZE SPECIAL STILLING BASIN(S) AS NEEDED THROUGHOUT CULVERT CONSTRUCTION.
2. CONSTRUCT IMPERVIOUS DIKES AND INSTALL 24 INCH TEMPORARY PIPE, DIVERTING FLOW THROUGH THE TEMPORARY PIPE.
3. REMOVE EXISTING STRUCTURE.
3. CONSTRUCT PROPOSED CULVERT AND INLET/OUTLET CHANNEL IMPROVEMENTS.
4. REMOVE IMPERVIOUS DIKES AND TEMPORARY PIPE. DIVERT FLOW THROUGH CULVERT.
5. COMPLETE ROADWAY.

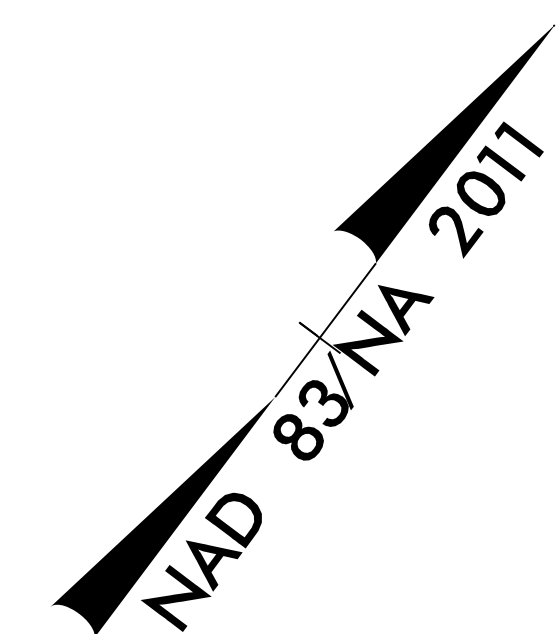
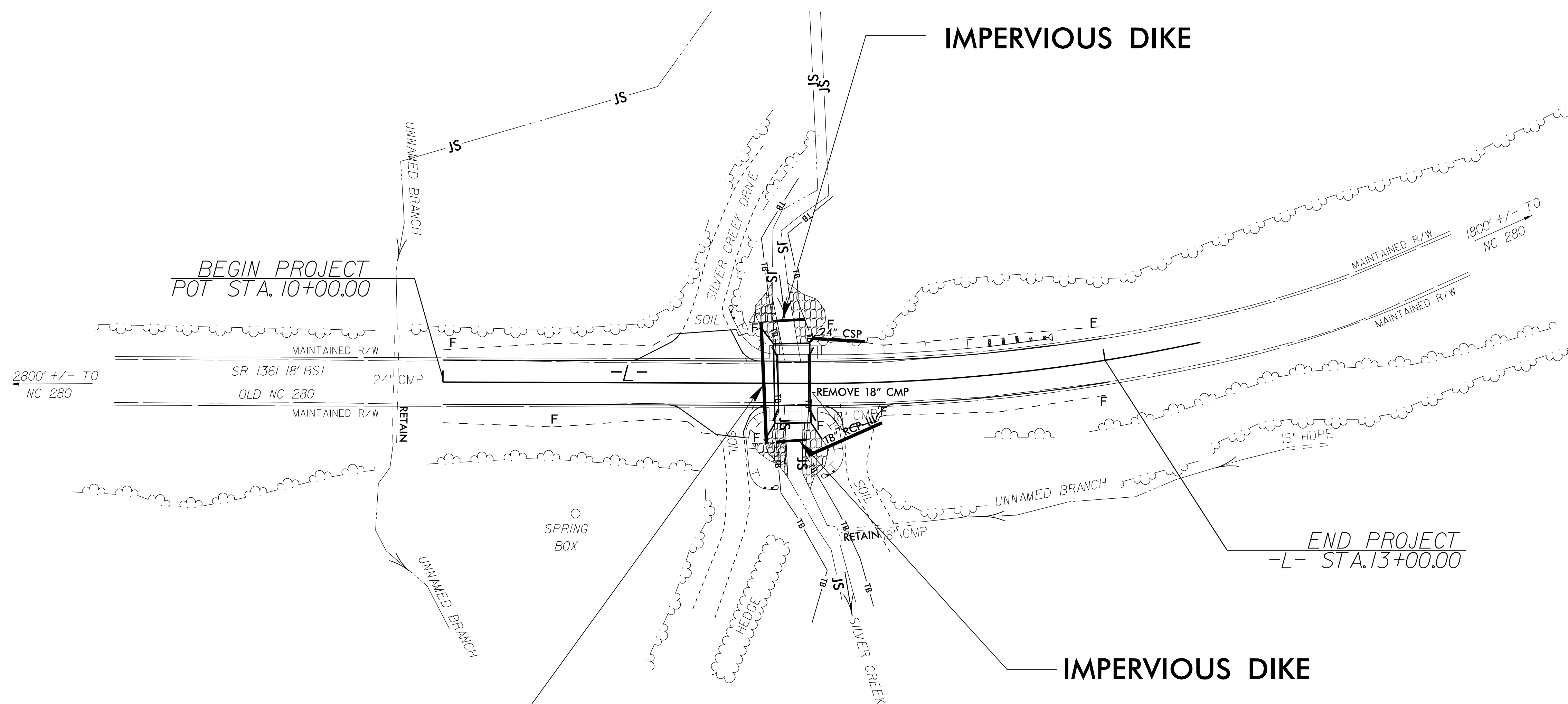

24 INCH TEMPORARY
PIPE @ 1.0% MINIMUM

NOT TO SCALE



NOTE:
UTILIZE SPECIAL STILLING BASIN AS
STILLING BASIN WHERE APPLICABLE.

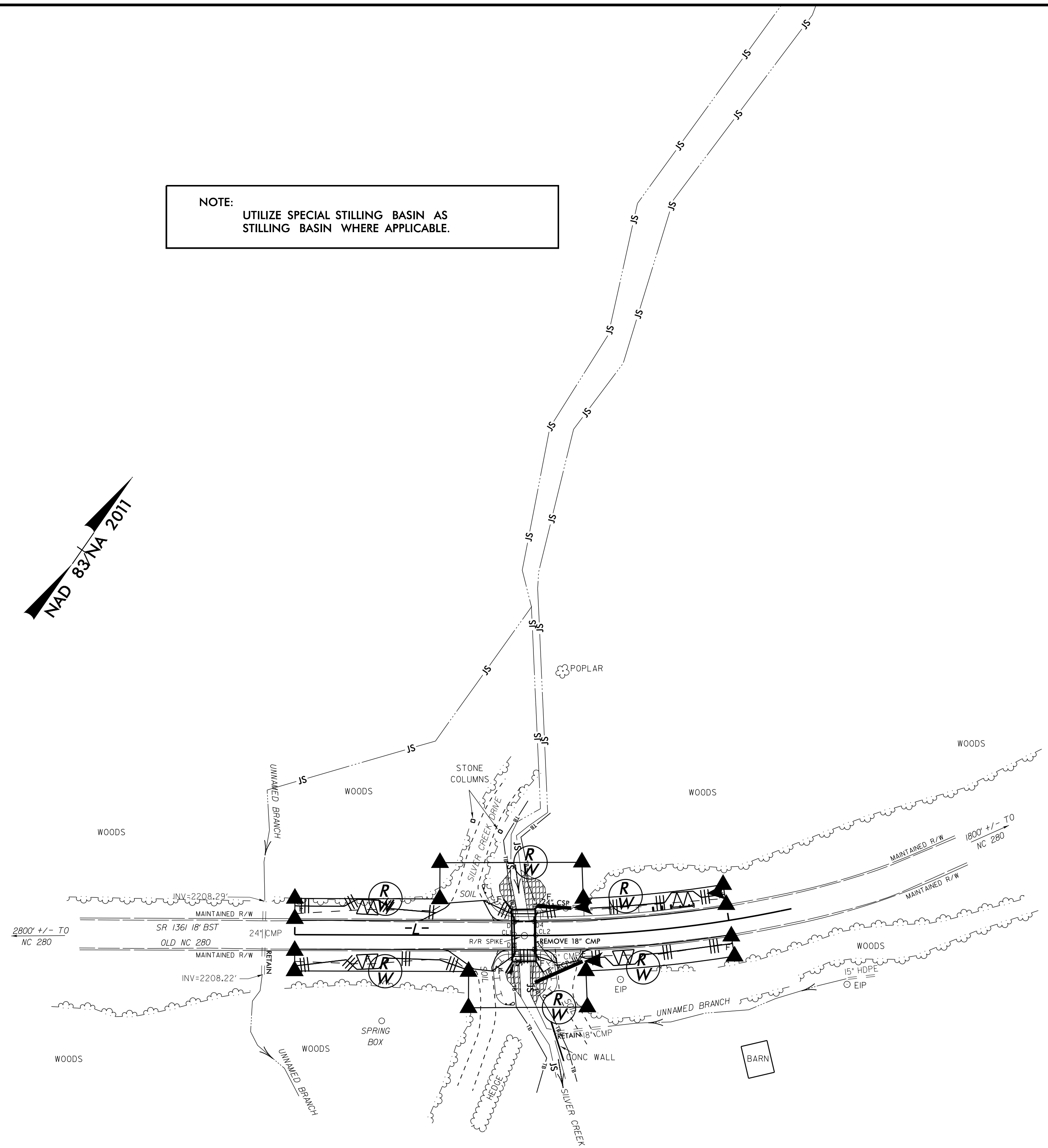
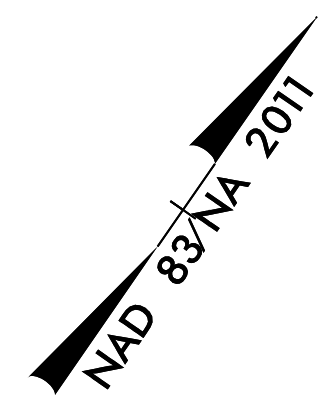

NOTES: ANY DEVIATION FROM OPTIONS GIVEN WILL
REQUIRE PRIOR APPROVAL BY ENGINEER.

ADDITIONAL EROSION CONTROL DEVICES MAY
NEED TO BE INSTALLED AS DIRECTED BY THE
ENGINEER.

TIP ELEMENT: B-6024

CONTRACT: DN00294

STATE OF NORTH CAROLINA
DIVISION OF HIGHWAYS

PROJECT REFERENCE NO.

SHEET NO.

B-6024

UO-1

**UTILITIES BY OTHERS PLANS
TRANSYLVANIA COUNTY**

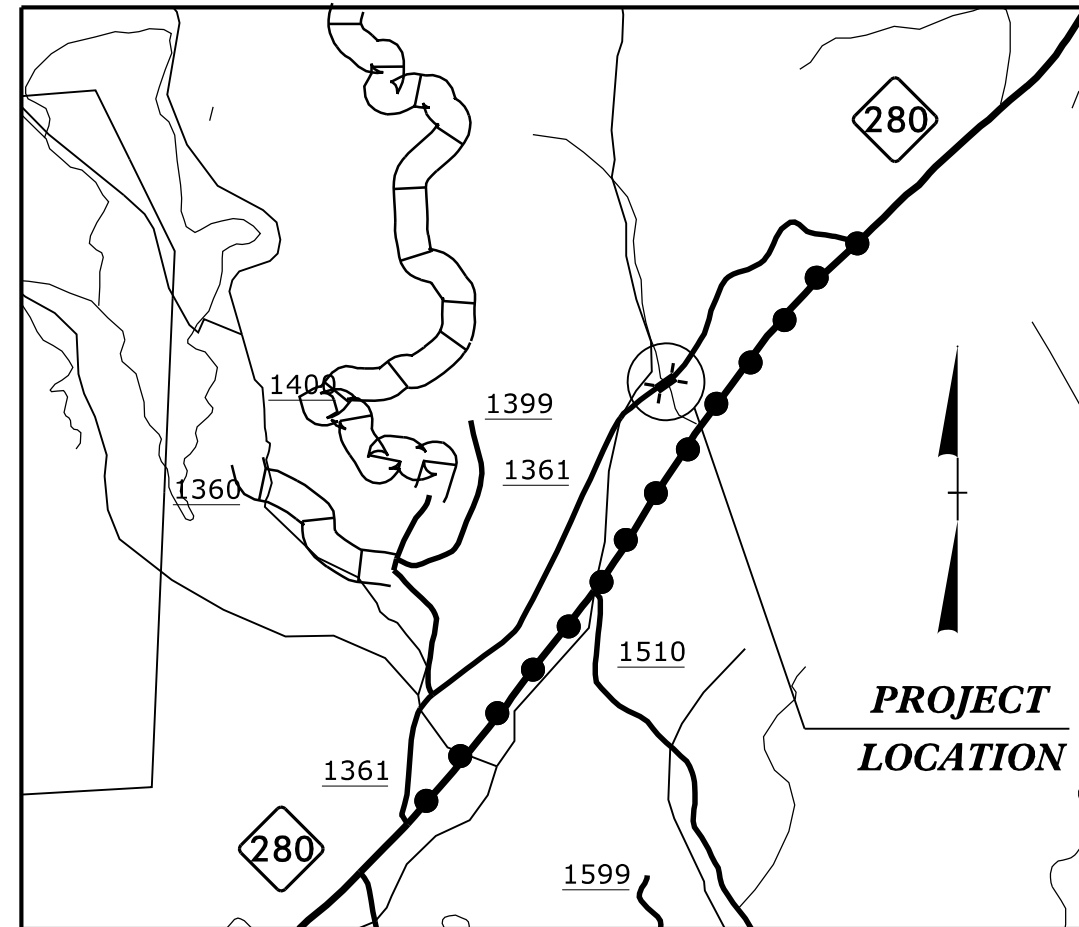

**LOCATION: BRIDGE No. 870162 ON SR 1361 (OLD NC HWY. 280)
OVER SILVER CREEK**

TYPE OF WORK: AERIAL POWER

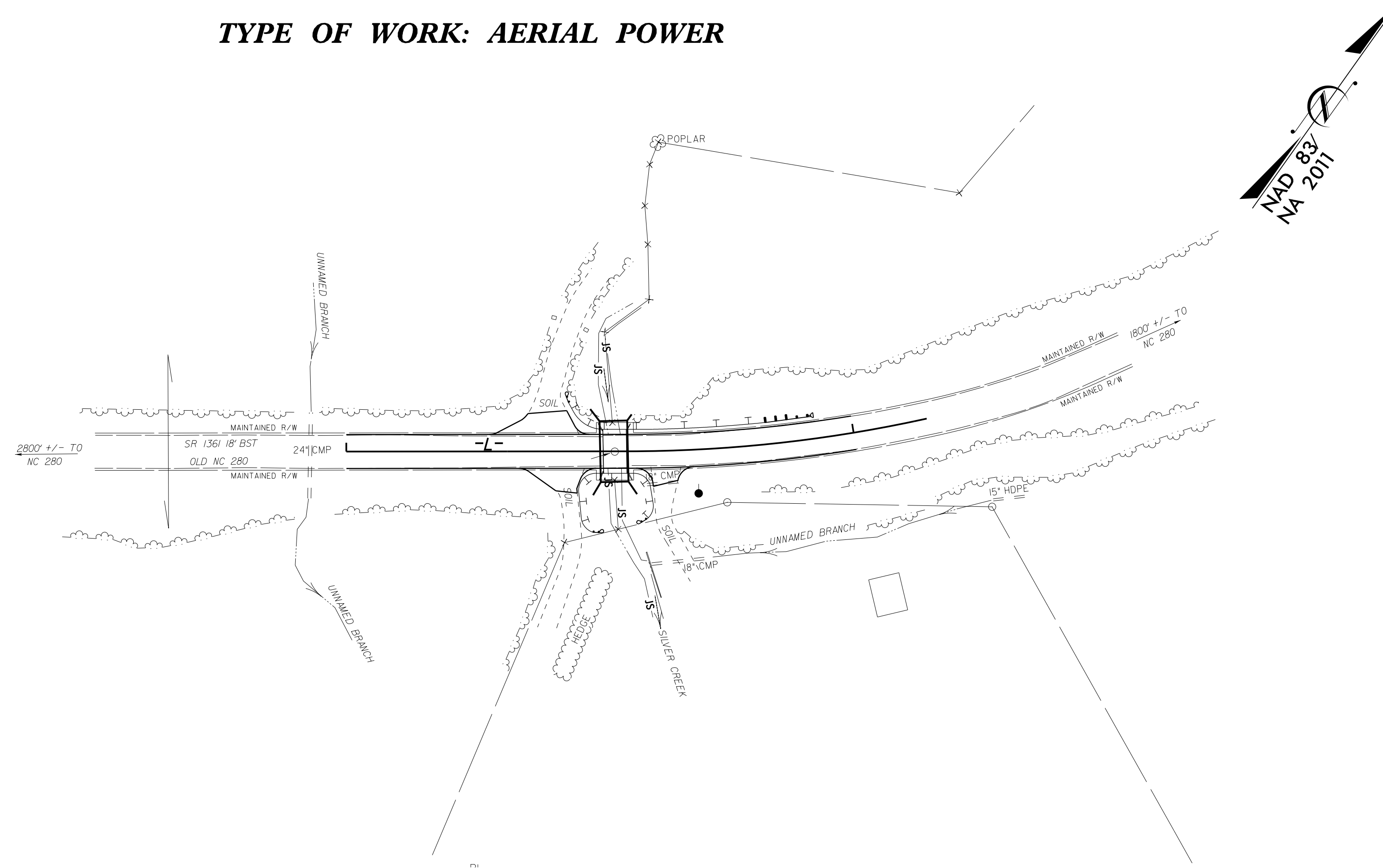

DOCUMENT NOT CONSIDERED FINAL
UNLESS ALL SIGNATURES COMPLETED

GRAPHIC SCALES

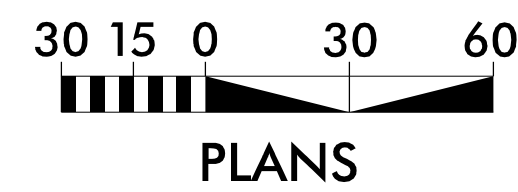

INDEX OF SHEETS

<u>SHEET NO.</u>	<u>DESCRIPTION</u>
UO-1	TITLE SHEET
UO-2	UTILITIES BY OTHERS PLAN SHEET

UTILITY OWNERS ON PROJECT

(1) POWER - DUKE ENERGY

**PLANS
PREPARED
BY:**

RS&H

1520 SOUTH
BOULEVARD,
SUITE 200
CHARLOTTE,
NC 28203
704-752-0610

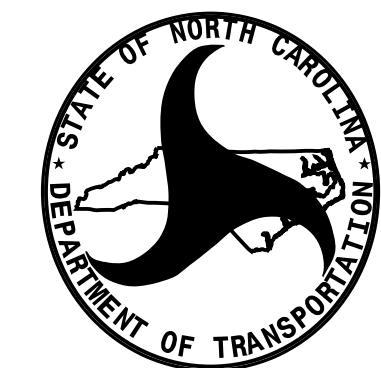

PREPARED FOR THE OFFICE OF:
**DIVISION OF HIGHWAYS
UTILITIES ENGINEERING
SECTION**

1591 MAIL SERVICES CENTER
RALEIGH NC 27699-1591
PHONE (919) 250-4128
FAX (919) 250-4119

Robert Golding DIVISION 14 UTILITIES COORDINATOR

Drew Morrow, P.E. UTILITIES PROJECT DESIGNER

11/9/18

TIP ELEMENT: B-6024

CONTRACT: DN00294

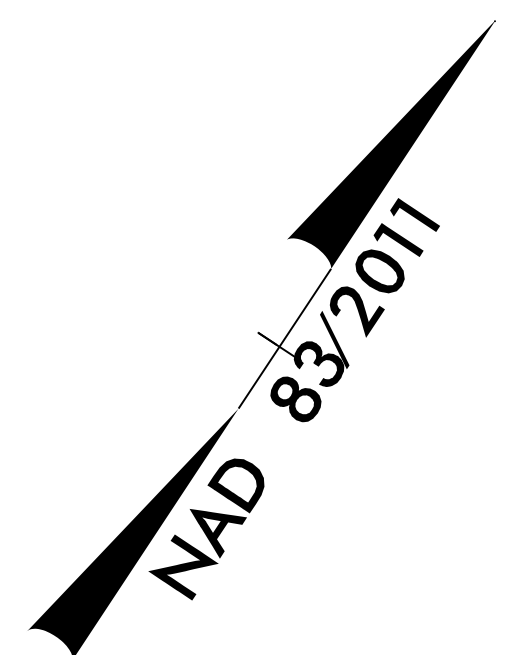

NOTE:
ALL PROPOSED UTILITY WORK
SHOWN ON THIS SHEET WILL
BE DONE BY OTHERS

PROJECT REFERENCE NO.	SHEET NO.
B-6024	U0-2

UTILITIES BY OTHERS

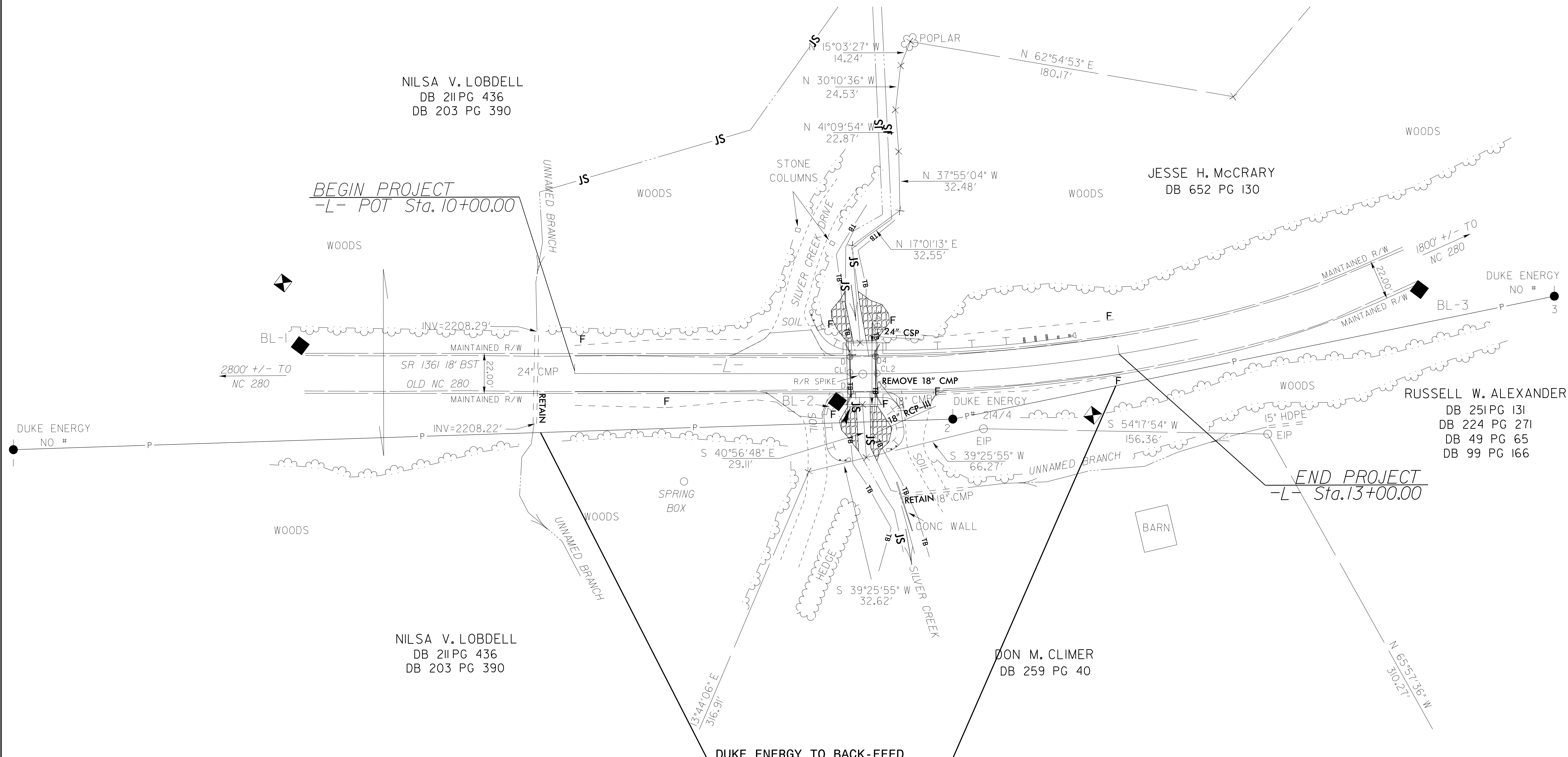

**DUKE ENERGY TO BACK-FEED
AND DE-ENERGIZE THIS LINE
AND TEMPORARILY REMOVE THE
CONDUCTORS DURING CONSTRUCTION.
PLACE BLANKETS ON THE PRIMARY AND
NEUTRAL BETWEEN THESE SPANS.
ALL EXISTING DUKE ENERGY POLES
TO REMAIN.**